HOLSTEIN-FRIESIAN WORLD

VOL. XXXVI Lacona, N. Y., January 21, 1939 No. 2

The All-American Selections 1938

ALL-AMERICAN

Aged Bull

CARNATION GOVERNOR IMPERIAL 698462
Carnation Milk Farms, Seattle, Wash.

Three-Year-Old Bull

ILLINI PRINCESS MABEL LAD 708507
Michigan State Inst. Herds, Lansing, Mich.

Two-Year-Old Bull

LONSDALE NE PLUS SIR MODEL 113792 CHB
M. L. McCarthy, Lonsdale Farm, Sussex, N. B.

Senior Yearling Bull

KING BESSIE SENATOR 741205
Elmwood Farms, Deerfield, Ill.

Junior Yearling Bull

HAYS' DUCE OF CLUBS 119087 CHB
Hays & Co., Ltd., Calgary, Alta., and Geo. M. Wood, Troy, Ont.

Bull Calf

MAN-O-WAR SEVEN UP 745394
Maytag Dairy Farms, Newton, Iowa.

Aged Cow

CORNELL OLLIE CATHERINE 1501460
Cornell University, Ithaca, N. Y.

Four-Year-Old Heifer

CARNATION EDNA WALKER 1639673
Carnation Milk Farms, Seattle, Wash.

Three-Year-Old Heifer

CLAREMONT PAULINE PIETJE 299600 CHB
H. J. Picard, Midnight Farms, Ingersoll, Ont.

Two-Year-Old Heifer

STRATHMORE FAIRCHILD KOBA DE WINTON 334286 CHB
C. P. R. Supply Farm, Strathmore, Alta.

Senior Yearling Heifer

STRATHMORE KOBA PEARL HEILO 353457 CHB
C. P. R. Supply Farm, Strathmore, Alta.

Junior Yearling Heifer

S P S M MISS PRIDE EUGENE 1892952
Michigan State Institution Herds, Lansing, Mich.

Heifer Calf

OSBORNDALE DAISY INKA BURKE 1980236
Mrs. W. S. Kellogg, Osborndale Farm, Derby, Conn.

Get of Sire

By CARNATION SENSATION 561783
Pabst Farms, Oconomowoc, Wis.

Produce of Dam

From BEECHWOOD BESS ORMSBY PRIDE POLLY 1185911
Maytag Dairy Farms, Newton, Iowa.

RESERVE

Aged Bull

PIETERTJE ORMSBY DENVER PRINCE 631492
Wisconsin Board of Control, Madison, Wis.

Three-Year-Old Bull

ROOKER FRANCY THE GREAT 110003 CHB
Colby C. Lewis, Freetown, P. E. I., and Red Ball Farm, Middle Sackville, Sask.

Two-Year-Old Bull

SIR BESSIE MONOGRAM 724902
Elmwood Farms, Deerfield, Ill., and Rehder Bros., Gladbrook, Iowa.

Senior Yearling Bull

CARNATION CLIPPER 739010
Carnation Milk Farms, Seattle, Wash.

Junior Yearling Bull

OSBORNDALE TOVARICH ORMSBY MAY 760642
Mrs. W. S. Kellogg, Osborndale Farm, Derby, Conn.

Bull Calf

GLENVUE CHALLENGER PALMYRA 1248111 CHB
J. M. Fraser, Streetsville, Ont.

Aged Cow

ROSEMARY OF FAIRBROOK 1630241
Ira E. Morgan, Lisbon, N. Y.

Four-Year-Old Heifer

FORUM PRISCILLA ORMSBY 1819317
Maytag Dairy Farms, Newton, Iowa.

Three-Year-Old Heifer

MT. PLEASANT ONA ALCARTRA 1778601
Iowa Board of Control, Des Moines, Iowa.

Two-Year-Old Heifer

PABST MONCADE LISLE 1813160
Pabst Farms, Oconomowoc, Wis.

Senior Yearling Heifer

OTONABEE SUPREME ORMSBY LADY 362095 CHB
J. T. Tully, Peterboro, Ont.

Junior Yearling Heifer

WILLOWFARM DAISY ROOKER 362034 CHB
R. A. Profitt, Freetown, P. E. I.

Heifer Calf

BESSIE ORMSBY WINNIE 1949607
Elmwood Farms, Deerfield, Ill.

Get of Sire

By COLONY VALE ROMEO SIR HEILO 106158 CHB
C. P. R. Supply Farm, Strathmore, Alta.

Produce of Dam

From PIETERTJE HOMESTEAD BELLE 1046095
J. Natwick, Dunloggin, Ellicott City, Md.

The All-American Awards for 1938

The 17th Annual All-American Presentation

WE present for your approval the Holstein-Friesian World All-American Selections for 1938. This is the seventeenth annual presentation of these awards, and we believe the quality measures well up to the high standards of previous years.

The method of selection inaugurated in 1937 was followed again in the present instance. Nominations were made from all the principal shows by the officiating judges. From these nominations the awards were made by a committee consisting of the judges at the National Dairy Show, Waterloo Dairy Cattle Congress, Eastern States Exposition, Pacific International Livestock Exposition, Canadian National Exhibition and the Royal Winter Fair of Canada. These six judges voted independently their first, second and third choices in each class. Each vote for first place counted 7 points; each second place vote 3 points and each third place vote, one point. Tabulation of the official ballots by the Editor of the **World**, who acts as secretary of the Selection Committee with no vote of his own, was therefore a matter of simple arithmetic. The results are given in detail in the table on the opposite page.

Comparison of Official and Popular Votes

Last year, we inaugurated a Popular Voting Contest in which **World** readers were given an opportunity to make their own selections, with prizes for those coming nearest to the official placings. This proved to be immensely popular and was continued for the 1938 awards. The individual canvass of the popular vote for each animal also appears in the table opposite.

The Committee vote was unanimous for the All-American selection in seven of the fifteen classes. These classes were: Illini Princess Mabel Lad (3-year-old bull); Lonsdale Ne Plus Sir Model (2-year-old bull); Man-O-War Seven-Up (bull calf); Cornell Ollie Catherine (aged cow); Strathmore Koba Pearl Heilo (senior yearling heifer); Gets of Carnation Sensation and Produce of Beechwood Bess Ormsby Pride Polly. In each of these classes the winners were overwhelming popular choices. In two additional classes the winner, while not the unanimous first choice was out in front to the extent of a clear majority. These included (King Bessie Senator (senior yearling bull) and SPSM Miss Pride Eugene (junior yearling heifer) and these also were strongly confirmed by the popular vote.

Among the six animals winning by only a plurality of the official vote, two (Hays' Duce of Clubs, junior yearling bull, and Carnation Edna Walker, four-year-old heifer) were clear popular choices. In the other four classes the popular and official All-Americans and Reserves were reversed in three instances and thus in only one class was a popular vote choice actually out of "the money". In every instance but one where the popular choice for either All-American or Reserve varied from the official placing, we note that the popular vote gave recognition to the National Dairy Show winnings above animals that had been in competition elsewhere.

Closest fits for the All-American awards were in the junior yearling bull, three-year-old heifer and two-year-old heifer classes. Among the junior yearling bulls it was practically a toss-up among three entries, each of which had two votes for first place, with a single point separating them in the final rating. In the three-year-old heifer class, Claremont Pauline Pietje, Royal grand champion, edged out the National Dairy Show reserve grand champion, Mt. Pleasant Ona Alcartra, by a single point, 21 to 20. The two-year-old heifers were nearly as close, the Royal reserve grand champion, Strathmore Fairchild Koba DeWinton, getting 23 points to 21 for Pabst Moncade Lisle, leading winner in this class at U. S. shows. Rosemary of Fairbrook and Montvic Rag Apple Colantha Abbekerk were tied for Reserve honors in the aged cow class on the official vote. The popular vote broke this tie in favor of Rosemary.

Carnation Edna Walker, by winning the four-year-old class, joints our exclusive group of 3-time winners, following her previous winnings as a 2-year-old and 3-year-old. Others from earlier years among the milking age females include Triune Pabst Piebe, Montvic Rag Apple Bonheur and Dunloggin Elenora.

Lonsdale Ne Plus Sir Model and King Bessie Senator confirmed their last year's winnings by repeating in 1938. Carnation Governor Imperial becomes the first All-American Aged Bull to graduate from the class of All-American bull calves.

Geography

The awards this year are widely divided, with no breeder running away with the show. Carnation Milk Farms, Seattle, Wash., Maytag Dairy Farms, Newton, Iowa, and C. P. R. Supply Farm, Strathmore, Alberta, each have two All-Americans and one Reserve All-American. Michigan State Institutions have two All-Americans. Elmwood Farms, Deerfield, Ill., exhibited one All-American and two reserves; Osborndale Farm, Derby, Conn., had one All-American and one Reserve, as did Pabst Farms, Oconomowoc, Wis. The rest of both the All-Americans and Reserves went one to a place. The following table shows the distribution by states and provinces:

	All-American	Reserves
Alberta	3	1
Iowa	2	2
Washington	2	1
Michigan	2	0
Illinois	1	2
Wisconsin	1	2
Ontario	1	2
New York	1	1
Connecticut	1	1
New Brunswick	1	0
Prince Edward Island	0	2
Maryland	0	1

Canada makes a particularly fine showing, with five of the fifteen All-Americans and five Reserves, four provinces participating in the awards.

Family Achievements

King Bessie Ormsby Pietertje adds to his distinguished list one All-American son and a Reserve All-American daughter. A grandson was All-American and another grandson a Reserve winner. A son of Sir Inka May sired the All-American Get of Sire and another son sired the All-American four-year-old heifer; a daughter was dam of the All-American Aged Bull; another daughter was dam of the All-American Heifer Calf. A son was Reserve Senior Yearling. Colony Vale Romeo Sir Heilo sired the All-American Senior Yearling Heifer and the Reserve Get of Sire.

Perhaps the most notable achievement goes to Pietertje Ormsby Mercedes Ollie, Cornell University herd sire, who through the All-American winning of his daughter, Cornell Ollie Catherine, becomes the first sire in history to have two different daughters win All-American in milking female classes. Cornell Ollie Pride was the other daughter, All-American 2-Year-Old in 1933.

Tops

Honor of receiving the largest number of first choice votes in the Popular Vote goes to the outstanding bull calf. Man-O-War Seven-Up with 1,506 out of 1,592, or 94.6%. This sets a new record for this contest. The get of Carnation Sensation; Produce of Beechwood Bess Ormsby Pride Polly and the 3-year-old bull, Illini Princess Mabel Lad were close behind, all registering over 10,000 points.

We take this opportunity to thank all judges who participated by sending nominations, and particularly the members of the official selection committee who gave so cheerfully of their time and talents in the careful preparation of the official score. The committee consisted of Mr. Paul B. Misner, judge at the National Dairy Show; Dean H. H. Kildee, judge at Waterloo; Mr. V. S. Culver, judge at Eastern States; Prof. J. C. Knott, judge at Portland; Mr. Clarence Goodhue, judge at the C. N. E., and Mr. T. R. Dent, judge at the Canadian Royal.

On the pages following, we present the pictures of the All-American winners and Reserve All-American Selections, together with appropriate data regarding their winnings, records, breeding, etc. Our congratulations are extended to every breeder represented.

Results of Official & Popular Votes

On the 1938 All-American Nominations

		Official Vote				Popular Vote		
		1sts	2nds	3rds	Points	1sts	2nds	Points
	***AGED BULLS**							
(A.A.)	Carnation Governor Imperial 698462	3	2	0	27	432	806	5442
(Res.)	Pietertje Ormsby Denver Prince 631492	2	2	0	20	1090	381	8773
(Hon.)	Dunloggin Woodmaster 667915	0	1	3	6	25	107	496
(Hon.)	King Bessie Korndyke Ormsby 22d 699856	0	0	2	2	26	61	365
	Sir Man-O-War Heilo 664033					20	143	569
	Pansco Sacramento 669110					29	59	380
	THREE-YEAR-OLD BULLS							
(A.A.)	Illini Princess Mabel Lad 708507	6	0	0	42	1438	101	10369
(Res.)	Rooker Francy the Great 11003 CHB	0	6	0	18	106	1278	4576
(Hon.)	Posch Ormsby Fobes 11th 701072	0	0	6	6	42	160	774
	Wait Farm Baron Ormsby Fobes 702922					14	29	185
	TWO-YEAR-OLD BULLS							
(A.A.)	Lonsdale Ne Plus Sir Model 113792 CHB	6	0	0	42	1009	395	8248
(Res.)	Sir Bessie Monogram 724902	0	4	2	14	493	866	6049
(Hon.)	Strathmore DeWinton Heilo 111531 CHB	0	2	3	9	59	217	1064
(Hon.)	Man-O-War Bessie of Osage Lane 719635	0	0	1	1	7	56	217
	Cornucopia Lad Wardlaw 740582					17	42	245
	King Veeman Echo Pontiac 735042					12	19	141
	SENIOR YEARLING BULLS							
(A.A.)	King Bessie Senator 741205	4	2	0	34	1225	268	9379
(Res.)	Carnation Clipper 739010	2	4	0	26	306	943	4971
(Hon.)	Wait Farm Mercedes Ormsby Judge 738678	0	0	4	4	19	197	724
(Hon.)	Echo Crestview Mercedes 115694 CHB	0	0	2	2	46	107	573
	Ionia Masterpiece Model 741503					13	54	253
	JUNIOR YEARLING BULLS							
(A.A.)	Hays' Duce of Clubs 119087 CHB	2	2	2	22	803	412	6857
(Res.)	Osborndale Tovarich Ormsby May 760642	2	2	1	21	142	257	1765
(Hon.)	King Dixie Bessie Hazelwood 746585	2	1	3	20	548	613	5675
(Hon.)	Man-O-War Inka Posch 744812	0	1	0	3	71	241	1220
	Fitzall Mendota Progressor Ollie 746353					21	59	324
	BULL CALVES							
(A.A.)	Man-O-War Seven Up 745394	6	0	0	42	1506	61	10725
(Res.)	Glenvue Challenger Palmyra 124811 CHB	0	3	2	11	30	411	1443
(Hon.)	King Bessie Design 752129	0	3	1	10	39	748	2517
(Hon.)	Pabst Sir Paul Premier 748393	0	0	2	2	5	170	545
(Hon.)	Lauxmont Della Dutch 751853	0	0	1	1	12	95	369
	***AGED COWS**							
(A.A.)	Cornell Ollie Catherine 1501460	5	0	0	35	785	470	6905
(Res.)†	Rosemary of Fairbrook 1630241	0	2	1	7	444	275	3933
(Hon.)	Montvic Rag Apple Colantha Abbekerk 224416 CHB	0	2	1	7	127	258	1663
(Hon.)	Dunloggin Bessie Homestead 1575137	0	1	2	5	13	135	496
(Hon.)	Winnebago Ormsby Jewel Bess 1627420	0	0	1	1	164	271	1961
	Strathmore Pansy McKinley 199213 CHB					46	126	700
	Klazerina Champion Fobes 3d 1564483					29	45	338
	FOUR-YEAR-OLD HEIFERS							
(A.A.)	Carnation Edna Walker 1639673	4	1	1	32	938	308	7490
(Res.)	Forum Priscilla Ormsby 1819317	1	4	0	19	578	897	6737
(Hon.)	Zeldenrust Hengerveld Concordia 1736722	1	0	4	11	99	222	1359
(Hon.)	Mt. Pleasant Ona Tritomia 1718152	0	1	1	4	41	135	692
	Meierkord Billy Netherland Francy 1738732					6	24	114
	***THREE-YEAR-OLD HEIFERS**							
(A.A.)	Claremont Pauline Pietje 299600 CHB	2	2	1	21	626	320	5342
(Res.)	Mt. Pleasant Ona Alcartra 1778601	2	2	0	20	541	587	5548
(Hon.)	Maudlene Inka Ormsby Fobes 1755955	1	0	2	9	332	481	3767
(Hon.)	Colony Flood Colantha Netherland 301186	0	1	1	4	77	116	887
(Hon.)	Dunloggin Mistress Queen 1740767	0	0	1	1	13	58	265
	Comyncroft Lady Doris Olathe 1773009					10	32	166
	***TWO-YEAR-OLD HEIFERS**							
(A.A.)	Strathmore Fairchild Koba DeWinton 334286 CHB	2	3	0	23	338	703	4475
(Res.)	Pabst Moncade Lisle 1813160	2	2	1	21	1019	419	8740
(Hon.)	Pandora Tritomia Ormsby Fobes 1854183	1	0	1	8	97	265	1474
(Hon.)	Cherokee Lily Alice 1836915	0	0	3	3	36	169	759
	Osborndale Bess Ormsby Inka 1830581					30	52	366
	SENIOR YEARLING HEIFERS							
(A.A.)	Strathmore Koba Pearl Heilo 353457 CHB	6	0	0	42	822	403	6963
(Res.)	Otonabee Supreme Ormsby Lady 362095 CHB	0	3	1	10	95	250	1415
(Hon.)	Wisfob Tritomia Burke Pride 1889038	0	1	3	6	472	510	4834
(Hon.)	Wimbledon Belle Empress 1878970	0	1	1	4	24	80	408
(Hon.)	Colony Flood Hengerveld 242119 CHB	0	1	0	3	47	86	587
(Hon.)	Lawnwood Marathon Laura 1912631	0	0	1	1	138	256	1734
	JUNIOR YEARLING HEIFERS							
(A.A.)	S P S M Miss Pride Eugene 1892952	5	0	0	35	1157	288	8963
(Res.)	Willowfarm Daisy Rooker 362034 CHB	1	3	2	18	177	598	3033
(Hon.)	Quonquont Rubycrest Modest 1913563	0	3	2	11	210	371	2583
(Hon.)	Cherokee Queen Lill 1905703	0	0	2	2	59	327	1394
	HEIFER CALVES							
(A.A.)	Osborndale Daisy Inka Burke 1980236	4	0	2	30	325	387	3436
(Res.)	Bessie Ormsby Winnie 1949607	1	2	1	14	426	390	4002
(Hon.)	Cornell Blend Grace 1979854	0	4	1	13	626	381	5525
(Hon.)	Hays' Midnite Sun 384949 CHB	1	0	2	9	248	400	2936
	GET OF SIRE							
(A.A.)	By Carnation Sensation 561783	6	0	0	42	1471	97	10588
(Res.)	By Colony Vale Romeo Sir Heilo 106158 CHB	0	4	2	14	61	437	1738
(Hon.)	By King Bessie Ormsby Pietertje 520107	0	2	4	10	54	987	3339
	By Sir Piebe Inka May Fayne 521877					13	68	295
	***PRODUCE OF DAM**							
(A.A.)	From Beechwood Bess Ormsby Pride Polly 1185911	5	0	0	35	1457	71	10412
(Res.)	From Pietertje Homestead Belle 1046095	0	4	0	12	49	953	3202
(Hon.)	From Colony Flood Colantha 194433	0	1	2	5	13	109	418
(Hon.)	From Hays' Bess Prilly 167594 CHB	0	0	3	3	38	354	1328
	From Jonabell Anita 1369356					20	61	323
	From Goodin Fayne Netherland 1434925					11	33	176

* Mr. Misner refrained from voting in the five classes in which animals owned by Dunloggin were nominated.
† Tie for Reserve All-American Aged Cow broken by the result of the popular vote.

ALL-AMERICAN AGED BULL

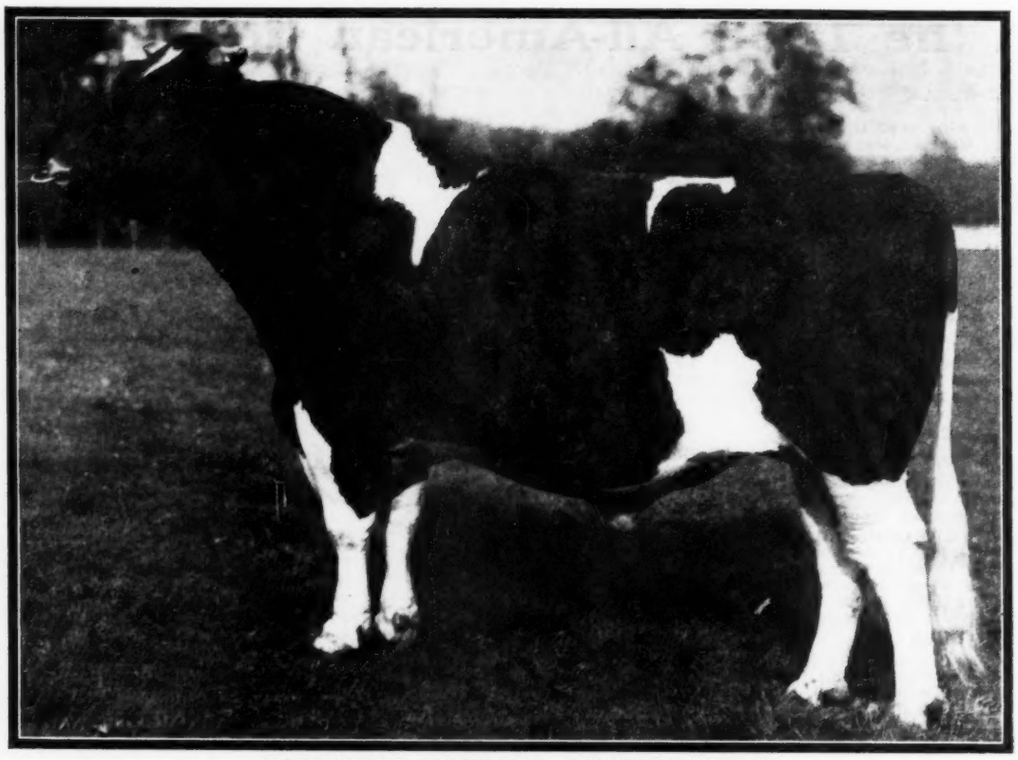

CARNATION GOVERNOR IMPERIAL 698462

Sire—Governor of Carnation 629472
Dam—Carnation Heilo Ormsby Matador 1524728
(At 4¼ yrs., 16,214.2 lbs milk, 3.9%, 606.5 lbs fat, 268 days, Class A)
Breeder-Exhibitor—**CARNATION MILK FARMS, Seattle, Wash.**

1938 Show Record—First prize aged bull, senior and grand champion at the Pacific International Live Stock Show, first and senior champion at Western Washington Fair. All-American Bull Calf 1934, Reserve All-American Senior Yearling 1935.

ALL-AMERICAN THREE-YEAR -OLD BULL

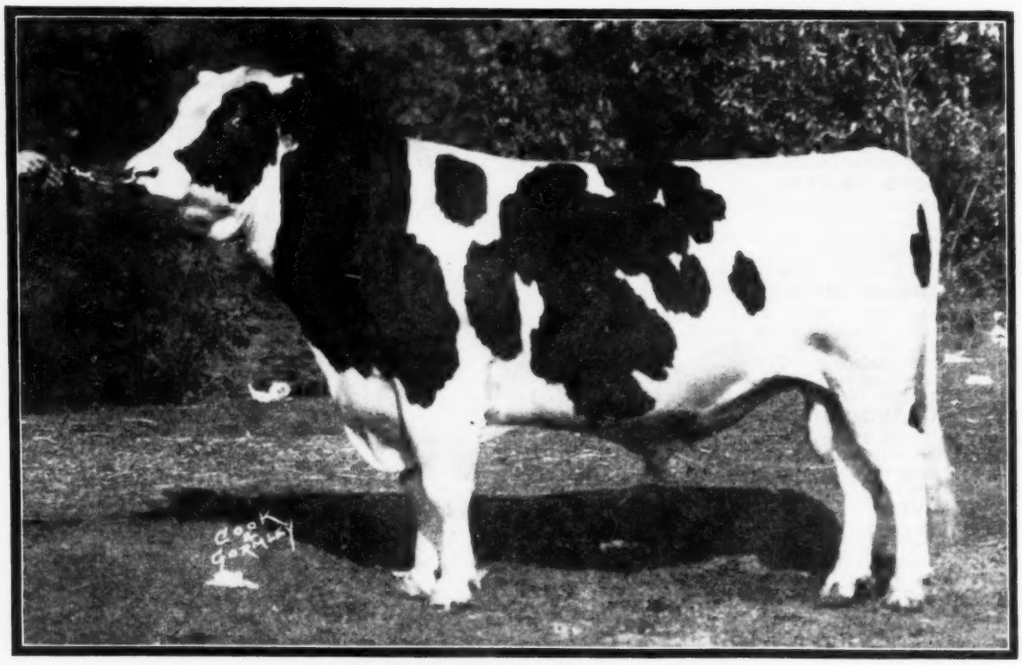

ILLINI PRINCESS MABEL LAD 798507

Sire—King Bessie Ormsby Pietertje 6th 621266
Dam—Illini Princess Ladoga Peep 1549262 (At 2½ yrs., 532.3 lbs. fat, Cl.B.)
Breeder—University of Illinois, Urbana, Ill.
Exhibitor—**MICHIGAN STATE INSTITUTION HERDS, Lansing, Mich.**

1938 Show Record—First prize three-year-old, senior and grand champion at the National Dairy Show, Waterloo Dairy Cattle Congress, also grand champion at Illinois, Missouri, Ohio, Michigan, Kentucky and Oklahoma State Fairs. Reserve All-American junior yearling 1936.

ALL-AMERICAN TWO-YEAR-OLD BULL

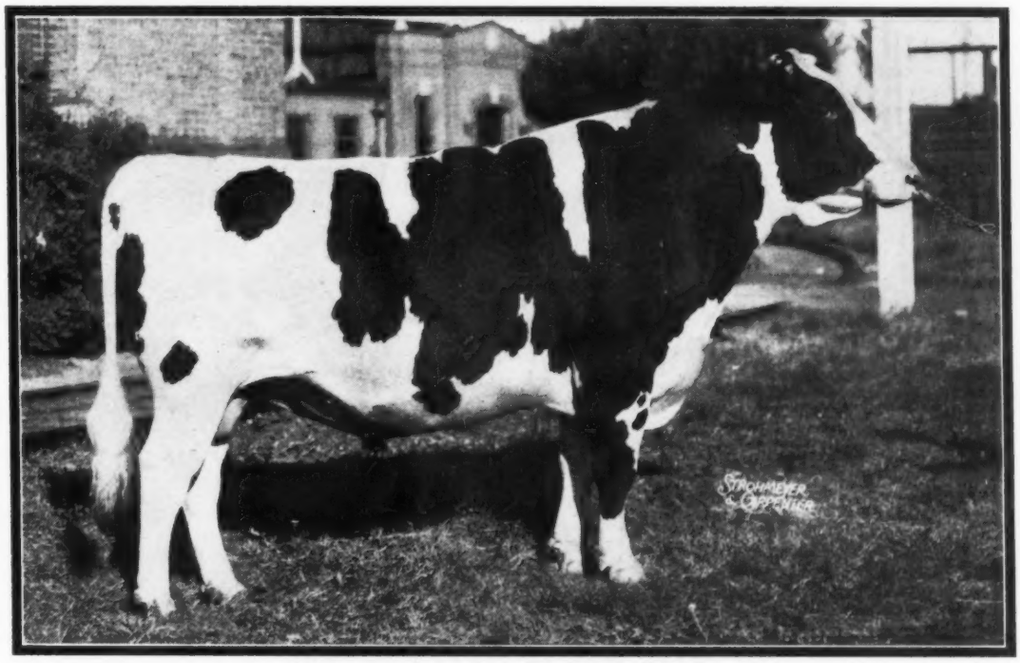

LONSDALE NE PLUS SIR MODEL 113792 CHB

Sire—Lonsdale Ne Plus Ultra 98537 CHB (XX)
Dam—Eastview Model Rauwerd 110135 (G.M.)
(R.O.P., 22.991 lbs milk, 3.8%, 873 lbs fat, 3-time milking)
Breeder-Exhibitor—**M. L. McCARTHY, LONSDALE FARM, Sussex, N. B.**

1938 Show Record—First prize two-year-old, senior and grand champion bull at the Royal Winter Fair, Canadian National Exhibition, Western Fair (London), Central Canada Exhibition (Ottawa) and wherever shown in 1938. All-American senior yearling 1937.

ALL-AMERICAN SENIOR YEARLING BULL

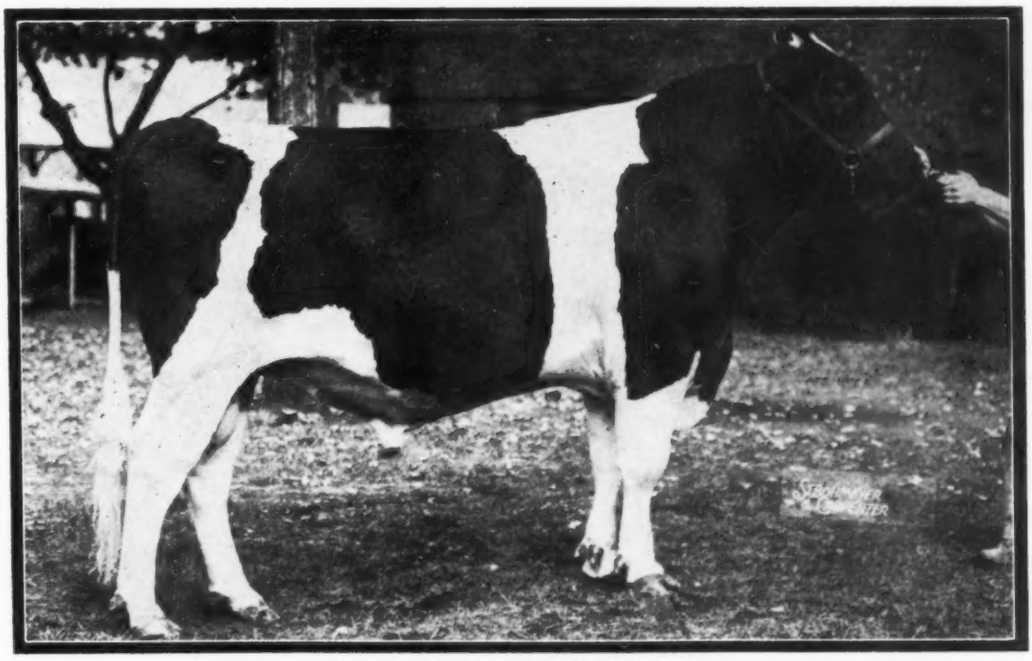

KING BESSIE SENATOR 741205

Sire—King Bessie Ormsby Pietertje 520107 (Ex.)
(Twice All-American, once Reserve)
Dam—Lady Senator Madison 1648984
(At 2 yrs., 14,351.7 lbs milk, 3.9%, 566.7 lbs fat, Class B)
Breeder-Exhibitor—**ELMWOOD FARMS, Deerfield, Ill.**
Present Owner—E. H. Ravenscroft, Antioch, Ill.

1938 Show Record—First prize senior yearling and junior champion bull at the National Dairy Show, Waterloo Dairy Cattle Congress, Wisconsin, Iowa, Minnesota and Kentucky State Fairs, first at Illinois State Fair. All-American Bull Calf 1937 and Reserve All-Time All-American Bull Calf.

ALL-AMERICAN JUNIOR YEAR LING BULL

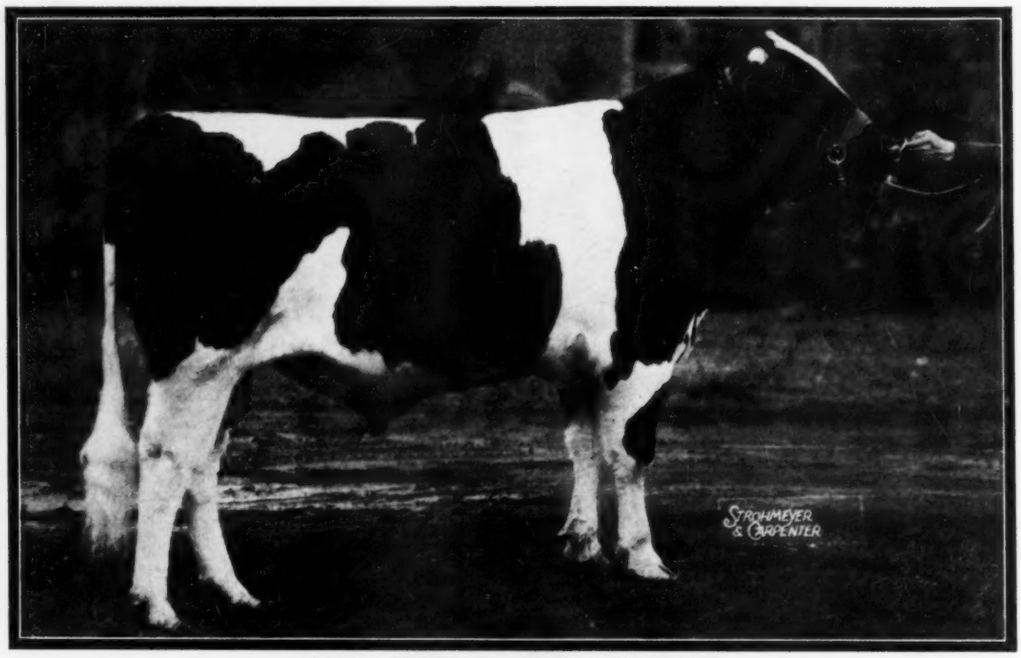

HAYS' DUCE OF CLUBS 119087 CHB

Sire—Hays' Zozo De Kol 106732 CHB
Dam—Hays' Mavourney Aaltie 172304 CHB
(ROP, 8 yrs., 13,129 lbs. milk, 3.9%, 512 lbs. fat, 305 days, 3-time milking)
Breeder-Exhibitor—**HAYS & CO., Ltd., Calgary, Alberta**
Present Owner—George M. Wood, Troy, Ont.

1938 Show Record—First prize junior yearling and junior champion bull at the Royal Winter Fair, Canadian National Exhibition and Central Canada Exhibition (Ottawa). First and reserve junior champion at Edmonton and Saskatoon, second at Calgary, Regina and Peterborough.

ALL-AMERICAN BULL CALF

MAN-O-WAR SEVEN UP 745394

Sire—Man-O-War Concentrate 721529 (All-American Bull Calf 1936)
Dam—Man-O-War De Kol Ruby 1811010 (At 2 yrs., 494.3 lbs. fat)
Breeder-Exhibitor—**MAGTAG DAIRY FARMS, Newton, Iowa**
Present Owner—Luis Nemesio Izquierdo, Bogota, Colombia, S. A.

1938 Show Record—First prize bull calf at the National Dairy Show, Waterloo Dairy Cattle Congress, Iowa and Wisconsin State Fairs, first and junior champion at Illinois and Michigan State Fairs and Western Fair (London, Ont.)

ALL-AMERICAN AGED COW

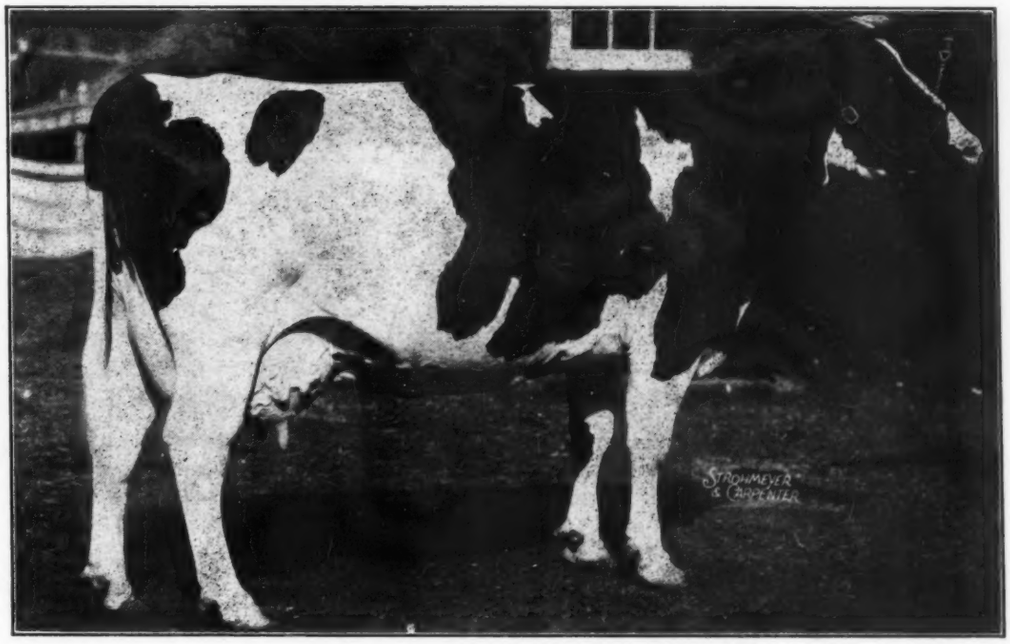

CORNELL OLLIE CATHERINE 1501460
(At 6¼ yrs., 29,333.8 lbs milk, 3.9%, 1152.3 lbs fat, 365 days, Class A)
Sire—Pietertje Ormsby Mercedes Ollie 518893
Dam—Catherine Colantha Pontiac Lass 761847
Breeder-Exhibitor—**CORNELL UNIVERSITY, Ithaca, N. Y.**

1938 Show Record—First prize aged cow, senior and grand champion at the National Dairy Show, second at New York State Fair. Reserve All-American three-year-old 1934 and Reserve All-American Cow 1937.

ALL-AMERICAN FOUR-YEAR-OLD HEIFER

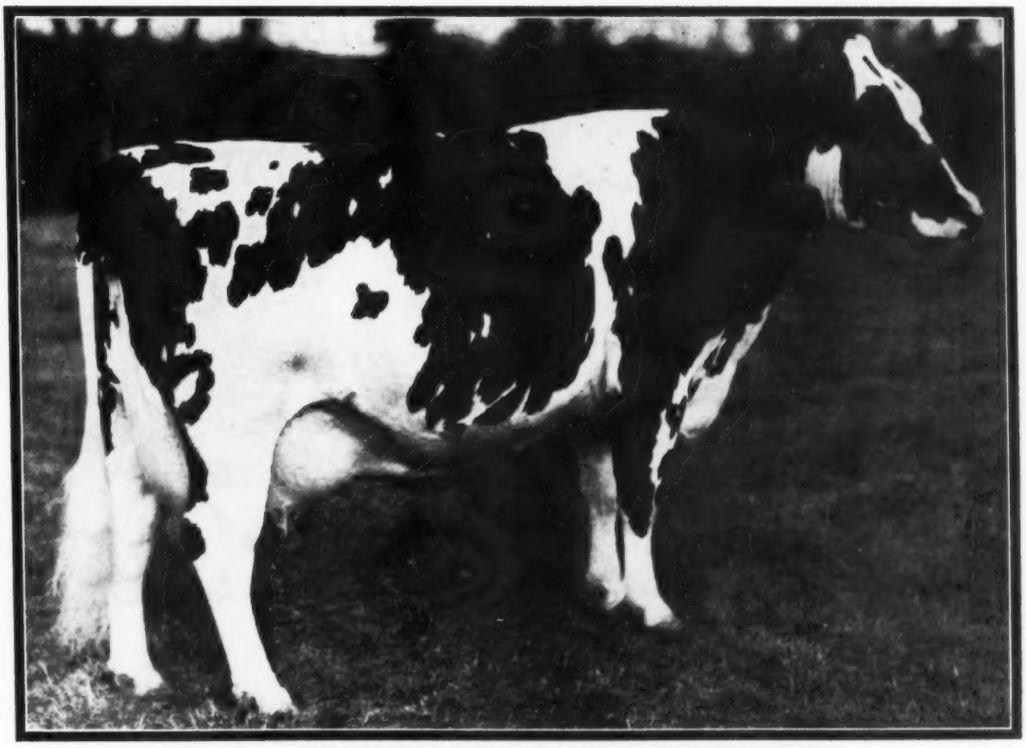

CARNATION EDNA WALKER 1639673
(At 3 yrs., 13,750.4 lbs milk, 3.5%, 485.9 lbs fat, 365 days, Class B)
Sire—Carnation Peerless 629480
Dam—Carnation Matador Edna Walker 926485
(At 5 yrs., 24,374.9 lbs milk, 3.6%, 882.5 lbs fat, 365 days, Class A)
Breeder-Exhibitor—**CARNATION MILK FARMS, Seattle, Wash.**

1938 Show Record—First prize four-year-old, senior and grand champion female at the Pacific International Live Stock Show and Western Washington Fair. All-American three-year-old 1937, All-American two-year-old 1936. Reserve All-Time All-American three-year-old.

ALL-AMERICAN THREE-YEAR-OLD HEIFER

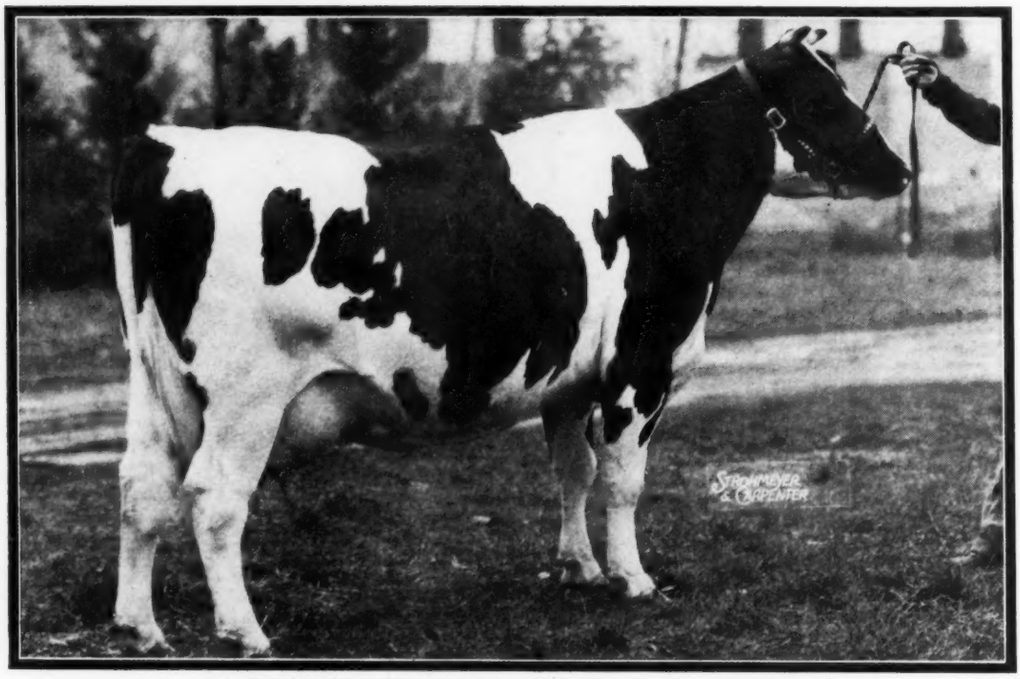

CLAREMONT PAULINE PIETJE 299600 CHB

Sire—Montvic Rag Apple Pietje 99201 CHB
Dam—Pauline Belle Bonerges 119627 CHB (G.M)
(ROP, 6 yrs., 22,149 lbs. milk, 3.79%, 840 lbs. fat, 3-time milking)
Breeder—H. E. Longworth & Son, Woodstock, Ont.
Exhibitor—**H. J. PICARD, MIDNIGHT FARMS, Ingersoll, Ont.**
1938 Show Record—First prize dry three-year-old, senior and grand champion female at the Royal Winter Fair.

ALL-AMERICAN TWO-YEAR-OLD HEIFER

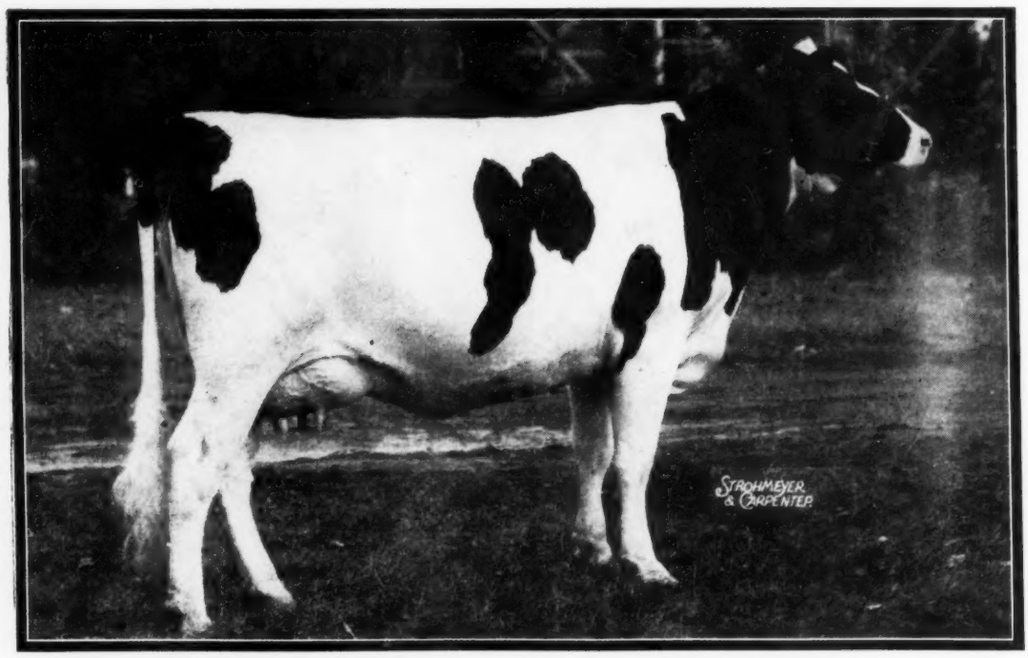

STRATHMORE FAIRCHILD KOBA DE WINTON 334286 CHB

Sire—Strathmore Senator DeWinton 100514 CHB
Dam—Strathmore Evelyn Fairchild Koba 258242
(ROP, 2¼ yrs., 11,133 lbs milk, 3.09%%, 344 lbs fat, 305 days, 3-time)
Breeder-Exhibitor—**C. P. R. SUPPLY FARM, Strathmore, Alta.**
Present Owner—Dunloggin, Ellicott City, Md.
1938 Show Record——First prize milking two-year-old and reserve grand champion at the Royal Winter Fair.

ALL-AMERICAN SENIOR YEARLING HEIFER

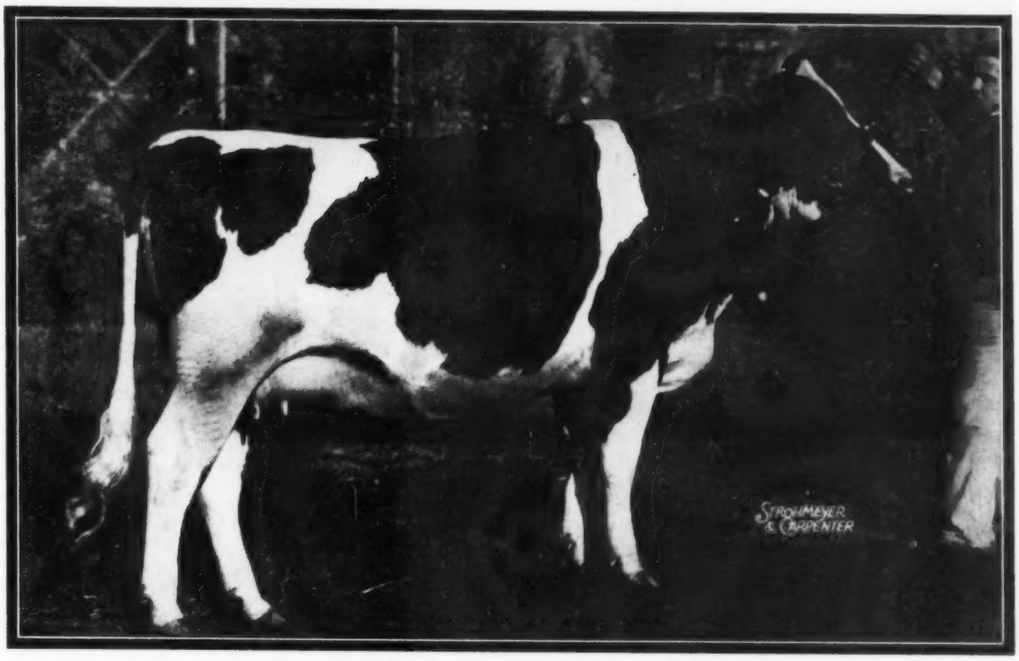

STRATHMORE KOBA PEARL HEILO 353457 CHB

Sire Colony Vale Romeo Sir Heilo 106158 CHB
Dam—Strathmore Mechthilde Pearl Koba 278818 CHB
(ROP, 3 yrs., 13.6 [illegible] 3.15%. [illegible]29 lbs fat, 365 days, 3-time)
Breeder-Exhibitor—**C. P. R. SUPPLY FARM, Strathmore, Alta.**
1938 Show Record—First prize senior yearling and junior champion at the Royal Winter Fair, Calgary, Edmonton, Saskatoon and Victoria, first, junior and reserve grand champion at Brandon and Regina, second at Vancouver.

ALL-AMERICAN JUNIOR YEAR LING HEIFER

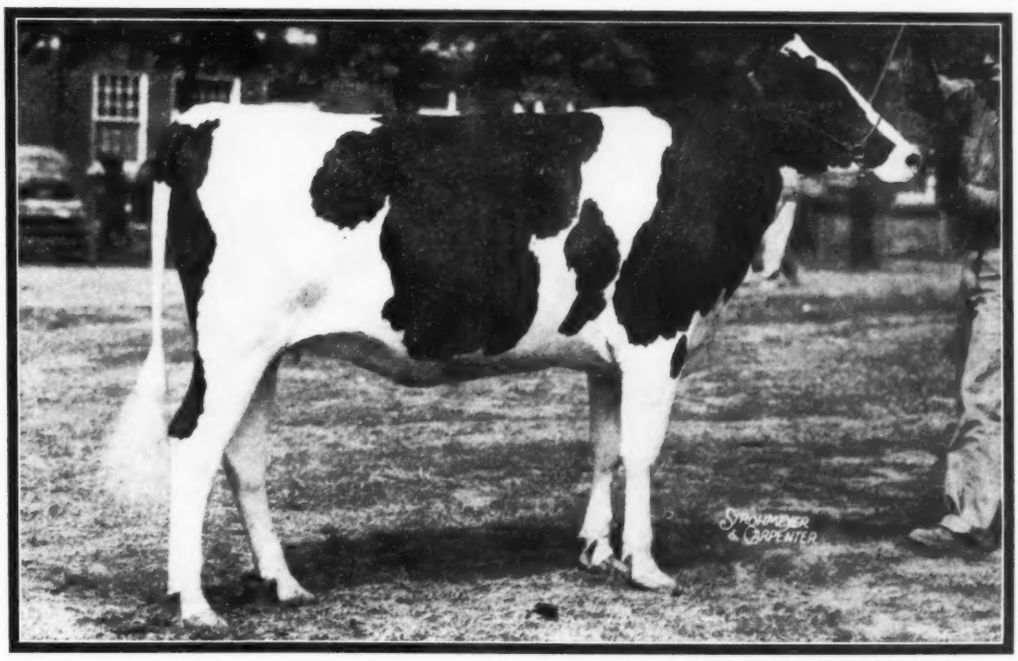

S P S M MISS PRIDE EUGENE 1892952

Sire—King Bessie Ormsby Pride 17th 669566
Dam—M S P Michigan College Miss Eugene 1573966
Breeder-Exhibitor—**MICHIGAN STATE INSTITUTION HERDS, Lansing, Mich.**
1938 Show Record—First prize junior yearling at the National Dairy Show, first and junior champion at Missouri, Ohio and Oklahoma State Fairs, first at Kentucky, second at Waterloo and the Illinois and Michigan State Fairs.

ALL-AMERICAN HEIFER CALF

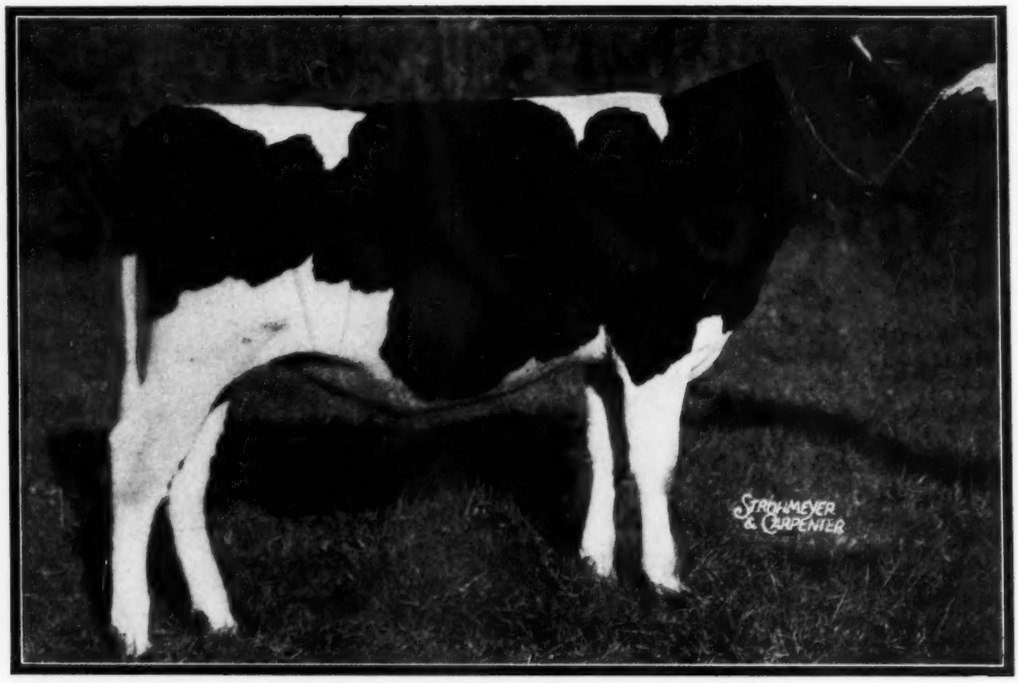

OSBORNDALE DAISY INKA BURKE 1980236

Sire—Osborndale Sir Ormsby Inka Burke 726333
Dam—Carnation Inka Tillamook Daisy 1463138
(At 7 yrs., 857 lbs. fat, 3.8% not yet reported)
Breeder-Exhibitor—**OSBORNDALE FARM, Derby, Conn.**
1938 Show Record—First prize heifer calf at Eastern States Exposition.

ALL-AMERICAN GET OF SIRE

By CARNATION SENSATION 561783

Breeder-Exhibitor—**PABST FARMS, Oconomowoc, Wis.**
1938 Show Record—First prize Get of Sire at the National Dairy Show, Waterloo Dairy Cattle Congress and the Illinois, Wisconsin, Ohio and Michigan State Fairs. Left to Right, Pabst Cascade Heather (469.1 lbs fat, 3¼ yrs., 305 days), All-American four-year-old 1935; first aged cow at Ohio and Michigan 1938; Pabst Cascade Lucy (670.2 lbs fat at 2 yrs.), fifth prize four-year-old at the National; Pabst Cascade Colanthus (782 lbs. fat at 4½ yrs.), 10th aged cow at the National 1938 and several times grand champion at State Fairs of 1937; Pabst Cascade Dew-drop, (521 lbs. fat at 2 yrs.) a high money three-year-old wherever shown in 1938, first two-year-old at the National and Reserve All-American 1937.

ALL-AMERICAN PRODUCE OF DAM

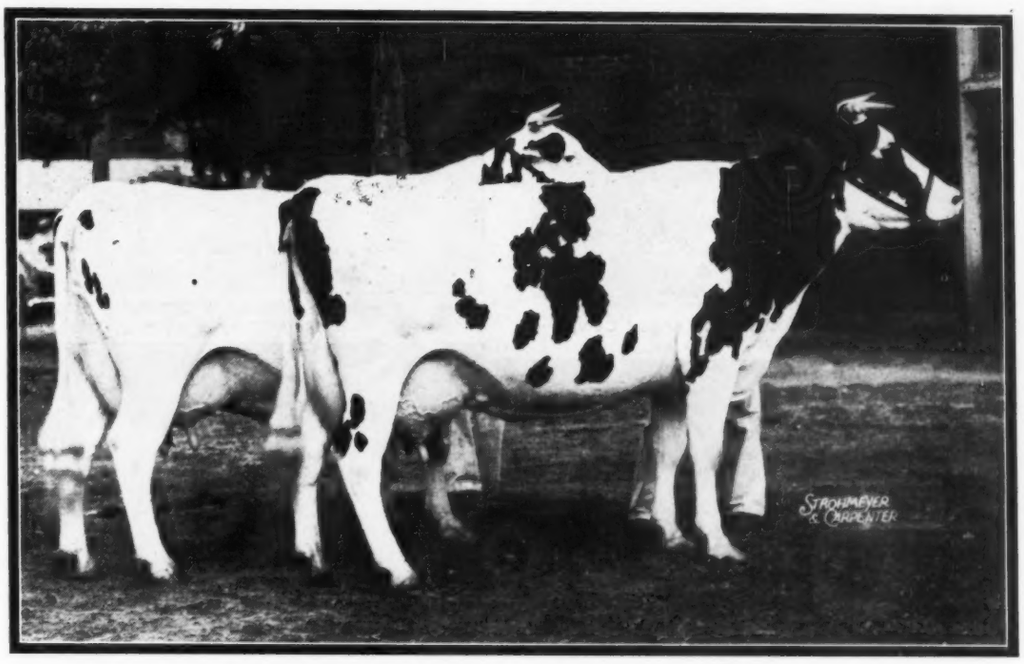

From BEECHWOOD BESS ORMSBY PRIDE POLLY 1185911

Breeder—Arnold G. Hammen, Ripon, Wis.

Exhibitor—MAYTAG DAIRY FARMS, Newton, Iowa

1938 Show Record—First prize Produce at the National Dairy Show, Waterloo Dairy Cattle Congress and the Illinois, Wisconsin, Iowa and Michigan State Fairs and Western Fair (London, Ont.). Left to right, Beechwood Ormsby Pietertje Molly 1688721 and Beechwood Ormsby Pietertje Ada 1574071, both money cows at Waterloo and a long list of state fairs.

SIRE OF ALL THE-AMERICAN GET

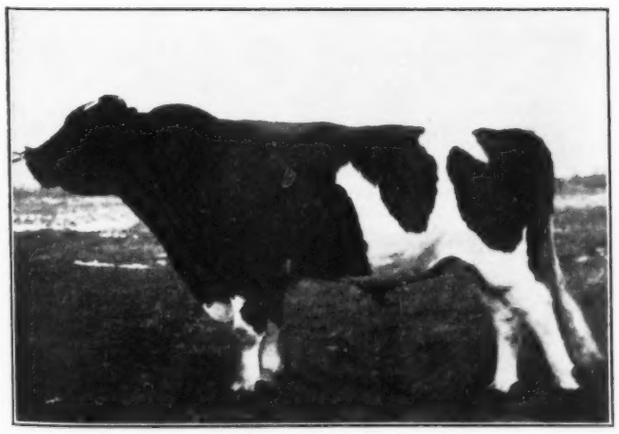

CARNATION SENSATION 561783 (Gold Medal)

Bred by Carnation Milk Farms, Seattle, Wash. Proven by Pabst Farms, Oconomowoc, Wis. A son of Sir Inka May from one of four 800-lb. fat daughters of the 1000-lb. fat cow, Cascade Jessie. Famed sire of production as well as show type. Last year his Get of Sire went through undefeated until the National and was named Reserve All-American. This year's Get was undefeated, over a stiff circuit.

DAM OF THE ALL-AMERICAN PRODUCE

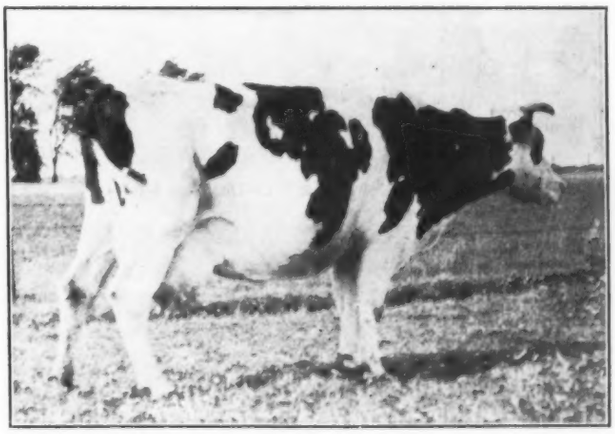

BEECHWOOD BESS ORMSBY PRIDE POLLY 1185911

Bred and owned by Arnold C. Hammen, Ripon, Wis. C. T. A. record, over 17,000 lbs. milk, 566 lbs. fat. Life record at 12 yrs. old of 121,000 lbs. milk, 4,031 lbs. fat. Head of a 4-gen. group, all in production, exhibited at Wisconsin State Fair 1938 in an educational exhibit sponsored by the Wisconsin Dairymen's Association.

Reserve All-American Selections 1938

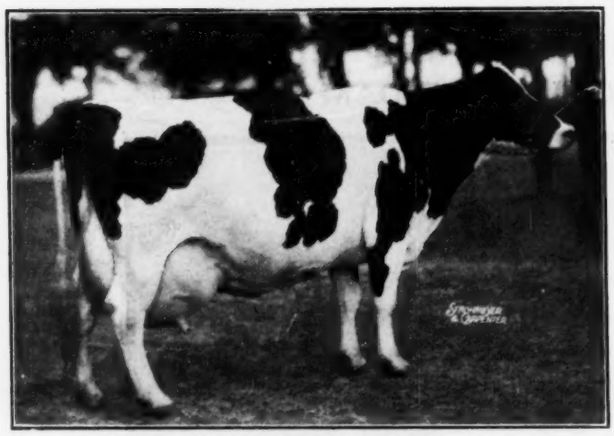

ROSEMARY OF FAIRBROOK 1630241 (Aged Cow)
Ira E. Morgan, Lisbon, N. Y.

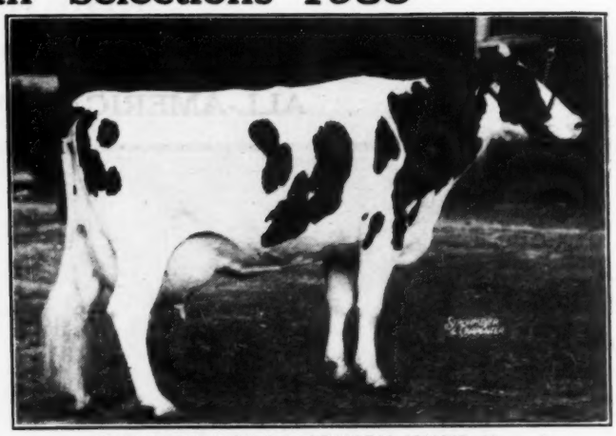

FORUM PRISCILLA ORMSBY 1819317 (4 yrs.)
Maytag Dairy Farms, Newton, Iowa

MT. PLEASANT OLNA ALCARTRA [illegible]
Iowa Board of Control, Des Moines, Ia.

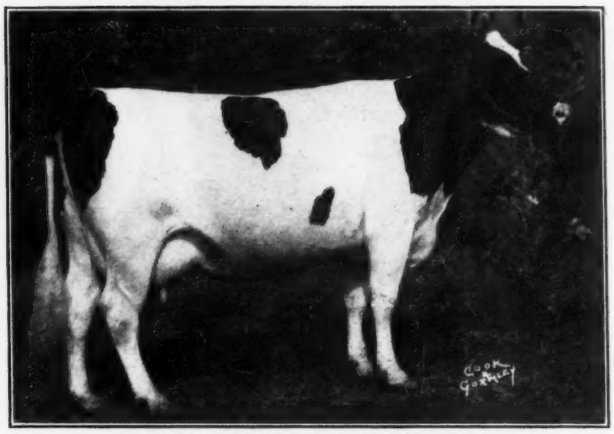

PABST MONCADE LISLE 1813160 (2 yrs)
Pabst Farms, Oconomowoc, Wis.

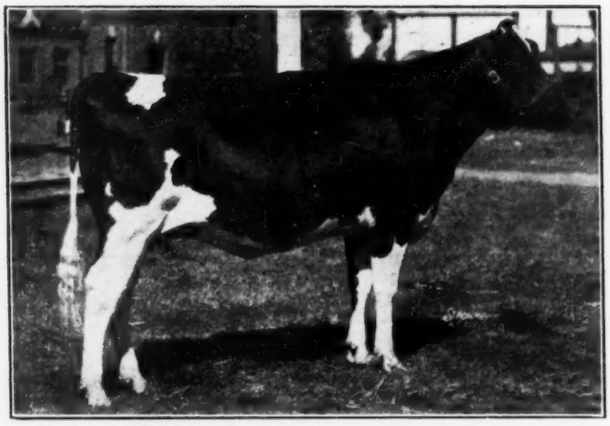

OTONABEE SUPREME ORMSBY LADY 362095 CHB (sr. yr)
J. T. Tully, Peterboro, Ont.

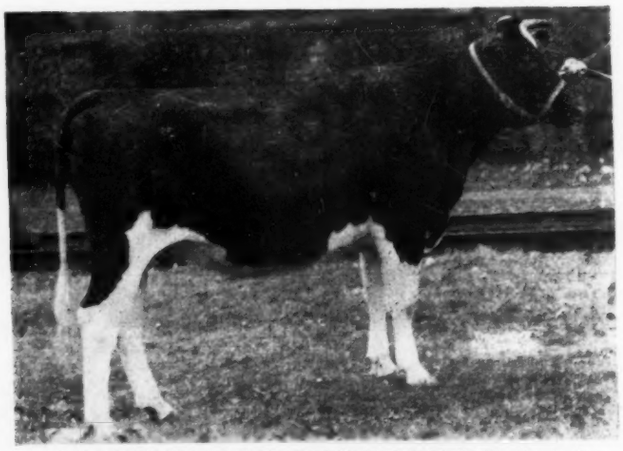

WILLOWFARM DAISY ROOKER 362034 CHB (jr. yr.)
R. A. Profitt, Freetown, P. E. I.

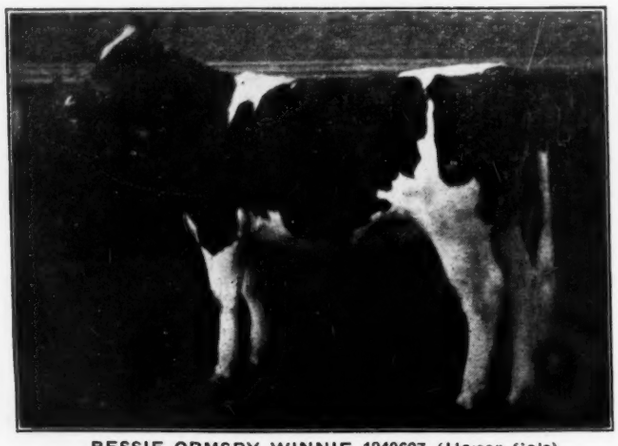

BESSIE ORMSBY WINNIE 1949607 (Heifer Calf)
Elmwood Farms, Deerfield, Ill.

PRODUCE OF PIETERTJE HOMESTEAD BELLE 1046095
Dunloggin, Ellicott City, Md.

Reserve All-American Selections 1938

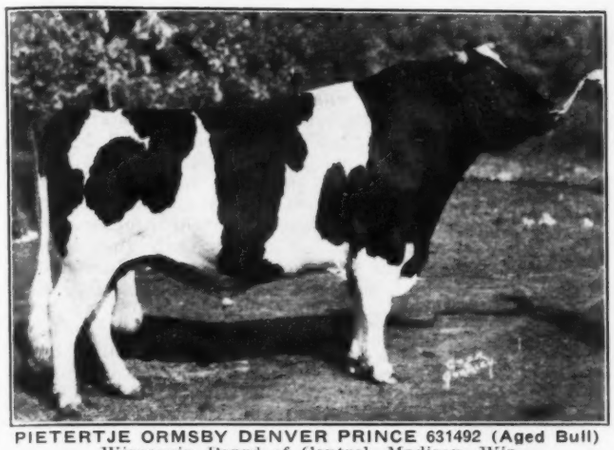

PIETERTJE ORMSBY DENVER PRINCE 631492 (Aged Bull)
Wisconsin Board of Control, Madison, Wis.

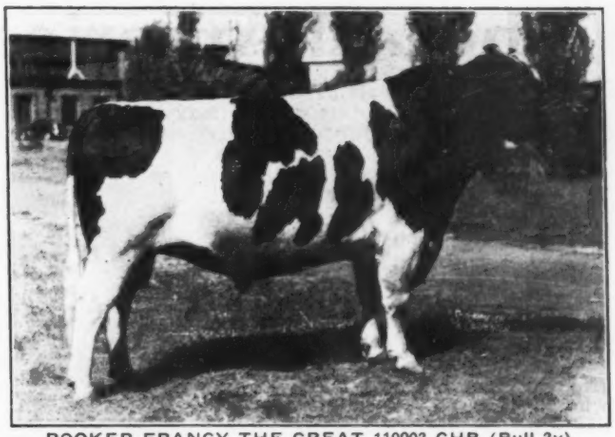

ROOKER FRANCY THE GREAT 110003 CHB (Bull 3y)
Colby C. Lewis, Freetown, P. E. I.

SIR BESSIE MONOGRAM 724902 (Bull 2y)
Elmwood Farms, Deerfield, Ill & Rehder Bros., Gladbrook, Ia.

CARNATION CLIPPER 739010 (Bull, sr. yr.)
Carnation Milk Farms, Seattle, Wash.

OSBORNDALE TOVARICH ORMSBY MAY 760642
(Bull, jr. yr.)
Osborndale Farm, Derby, Conn.

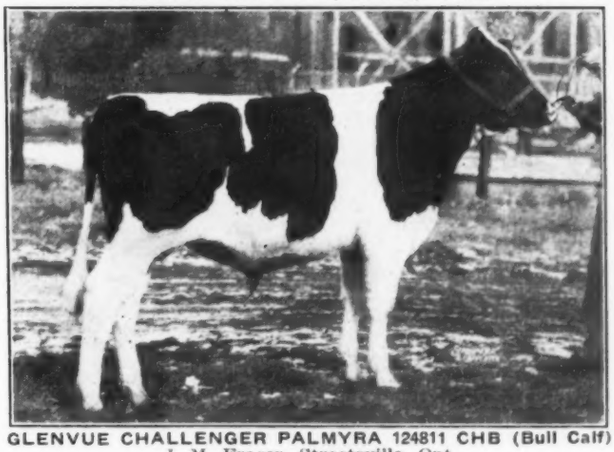

GLENVUE CHALLENGER PALMYRA 124811 CHB (Bull Calf)
J. M. Fraser, Streetsville, Ont.

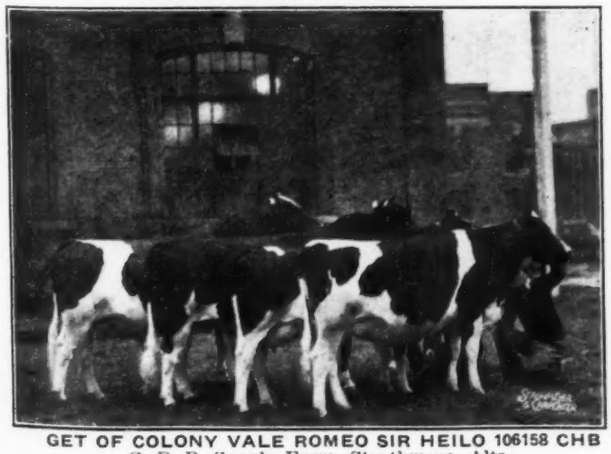

GET OF COLONY VALE ROMEO SIR HEILO 106158 CHB
C. P. R. Supply Farm, Strathmore, Alta.

THE RESERVE ALL-AMERICANS

Each of the six official judges was asked to name, independently, his first, second and third choice animals in each class. Each first place was scored as 7 points, each second place as three and each third place as one. The animal or group having the high score was then designated as All-American, the second high as Reserve.

On this and the opposite page may be found the pictures of the thirteen individuals and two group designated as Reserve All-American. In two classes there was a tie vote, which was decided by the popular vote between the two animals tied in the official vote.

The All-American Voting Contest

WITH 1,587 people participating, the second annual All-American voting contest may be set down as a real success, further demonstrating the popular interest in the All-American awards. The wide spread nature of this interest is shown by the fact that votes come in from 42 of the 48 states, from eight provinces of Canada and one from Central America. From Holstein breeders, their families and employes, from teachers and students in agricultural colleges and schools and the vocational agriculture departments of High Schools, from retired breeders wintering in Florida and California and from representatives of other breeds, the ballots poured in, and their tabulation has been no small task.

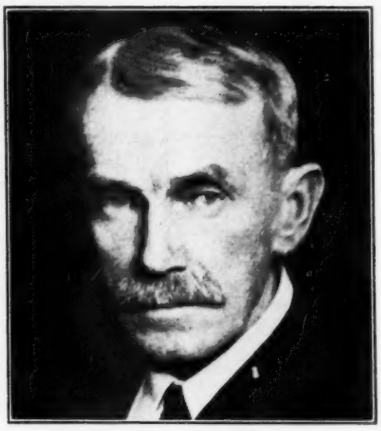

RALPH L. HURLBURT

This year's vote was just a bit under that of last year when 1,670 persons participated but the small decrease was undoubtedly due to the fact that last year the **World** was going to about 5,000 members of the Holstein-Friesian Association of Canada and the Canadian vote was accordingly much larger than this year, with 341 ballots received from Ontario alone. This year's vote from the United States was materially larger than last year.

We also made one small change this year in our method of scoring. As last year, 10 points were awarded in each class for picking both the All-American and Reserve correctly, one point given for missing the correct All-American and putting either the official All-American or the official Reserve in the Reserve position, and one point for putting the official Reserve in the All-American position with an outsider for Reserve. The change was in awarding four points instead of two for reversing the correct All-American and Reserve.

First place with a score of 144 out of a possible 150 goes to R. L. Hurlburt, Ashley Falls, Mass. Mr. Hurlburt is a practical farmer-breeder of Holsteins and with his son, Walter, founded the Hurlwood Holstein Herd, which has produced its own All-Americans in past years. He would have had a perfect score had he not slipped in the naming of the Reserve selections in two classes, Heifer Calf and Get of Sire, in both of which the decision of the official judges was quite close. Second place with a score of 138 went to Wm. Massa, Wrightsville, Pa., and empoye at Lauxmont Farms, and who was one of the prize winners last year with a score of 126. For third there was a tie between Stanley Pulver, Millerton, N. Y., and W. J. Fawcett, Winchester, Ontario, each with a score of 135, which by the way was the winning score in last year's contest. Four contestants from four states tied for next place with 132 points each, followed by two more with 129, seven with 126, five with 125 and 26 with 123. This made a total of 48 and as 50 prizes were awarded, the three contestants scoring 122 points each just broke into the money. The complete list of prize winners appears on this page.

It is interesting to note that the three contestants that divided first prize last year, Ralph Albrecht of Iowa, A. W. Fox of New Hampshire, and John Marko, Jr., of New York, all fell down rather badly this year, none of them being numbered among this year's prize winners, although the Albrecht family represented on this year's list by Gertrude R. Albrecht, with 126 points. Besides Mr. Massa, prize winners of last year who are in the money this year include W. J. Fawcett, Winchester, Ont., A. Clifford Beckwith, Easton, Kansas, and Donald C. McDowell, Oxford Centre, Ont.

Nineteen states and three provinces are represented among this year's prize winners, Ontario, Canada, leading with thirteen, followed by New York and Pennsylvania, with four each, Wisconsin, Michigan and Illinois with three each, and Massachusetts, New Jersey, Indiana, and Connecticut, with two each.

In the main, the popular vote totals followed quite closely the official vote, the exceptions being in those classes in which the official vote was also closely divided. Winners at the National Dairy Show appeared to have a little advantage over their competitors in popular consideration. In seven of the fifteen classes, the popular award for both All-American and Reserve, exactly followed the official placing. In four more classes, the All-American was correctly picked and the Reserve missed, and in three classes the All-American and Reserve awards were just reversed. In only one class did the popular vote pick for All-American an animal that received no more than Honorable Mention officially.

Last year as an inducement to early voting, we offered free All-American Calendars to the first 200 contestants to file ballots. This was manifestly unfair to those from distant states, so this year we offered free calendars to the first ten from each state and province. In our issue of January 7 we published the list list of the 410 people to whom these Calendars will be sent.

The following tabulation show the participation in the voting by states and provinces, New York leading with 306 votes, fol-

The Winners

Rank	Name	Points
	Cash Awards	
1.	R. L. Hurlburt, Ashley Falls, Mass	144
2	William Massa, Lauxmont, Wrightsville, Pa.	138
3	(tie) Stanley Pulver, Millerton, N. Y.	135
3	(tie) W. J. Fawcett, Winchester, Ont.	135
	Six-Year World Subscriptions	
4	Keith Roesch, Lancaster, Wis.	132
	J. Riker Robinson, Jr., Owego, N. Y.	132
	Wm. E. Reed, Winterthur, Del.	132
	Ralph P. Reece, N. J. Ag. Exp. Sta., New Brunswick, N. J.	132
	DeLuxe Histories	
	Guy E. Kennedy, State Hosp. No. 4, Farmington, Mo.	129
	T. Hobert Blosser, West Lafayette, Ind.	129
	Kenneth Mather, West Lafayette, Ind.	126
	L. W. Beadle, Beloit, Wis.	126
	Gertrude R. Albrecht, Sumner, Iowa	126
	Alfred L. Lieske, Henderson, Minn.	126
	Randall E. Grimes, Harrisburg, Oregon	126
	Alfred B. Willson, So. Windsor, Conn.	126
	Robert C. Young, Alberton, Ont.	126
	Original Edition Histories	
	Mrs. Sadie E. Street, Moorefield, Ont.	125
	Marion M. Pagel, R. 3, Rochester, Minn.	125
	L. J. Millington, St. Norbert, Manitoba	125
	Bert Hoskin, R. 5, Cobourg, Ont.	125
	W. J. Vrooman, Odessa, Ont.	125
	One-Year Subscriptions with Calendar	
	Mrs. J. D. Brown, Orono, Ont.	123
	V. B. Vye, Waukesha, Wis.	123
	Bernard Souza, Newman, Calif.	123
	A. Clifford Beckwith, Easton, Kans.	123
	Fred M. Farratt, 241 N. Westbridge Ave., Kalamazoo, Mich.	123
	Jake E. Terry, Mount Hope, Ont.	123
	Fred M. Nichols, Derby, Conn.	123
	F. C. Wetmore, Carnation, Wash.	123
	George V. Hunter, Grove City, Penna.	123
	Lester Lawton, Medora, Ill.	123
	George Burrow, Ontario, N. Y.	123
	Merle W. Ongley, Centerville, Penna.	123
	Gerald Waite, Cassadaga, N. Y.	123
	A. B. Brubacher, Bridgeport, Ont.	123
	Emil Kober, Conklin, Mich.	123
	Osborne C. West, Hadley, Mass.	123
	F. M. Chestnut, Box 1715, College Station, Texas	123
	Peter A. Buth, Comstock Park, Mich.	123
	Ross Butler, 461 Dundas, St., Woodstock, Ont.	123
	Ray L. Williams, Mgr. Penshurst Farm, Narbeth Pa.	123
	Harry R. Street, Moorefield, Ont.	123
	A. Penzenstadler, R. 3, Aurora, Ill.	123
	Lloyd Winslade, Shipman, Ill.	123
	Bruce J. Barnard, Norwich, Ont.	123
	John W. Rawlins, R. 5, Idaho Falls, Idaho	123
	Le Roy Brown, O. A. C., Guelph, Ont.	123
	Wm. L. Carr, Huntington, Quebec	122
	Donald C. McDowell, Oxford Centre, Ont.	122
	S. W. Albrecht, Box 114, Morris Plains, N. J.	122

A Page of Honorable Mentions

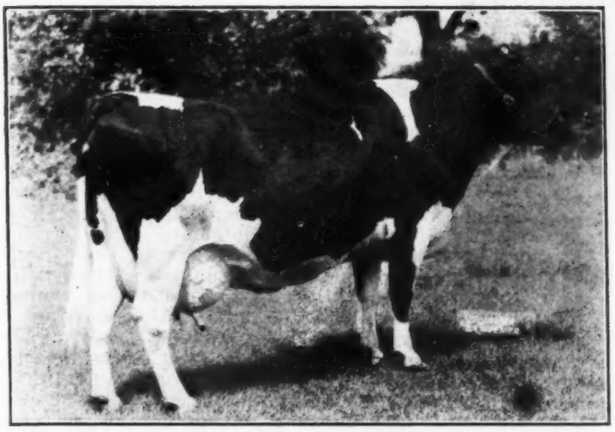

MONTVIC RAG APPLE COL. ABBE. 224416 CHB (Aged Cow)
Mount Victoria Farms, Hudson Heights, Que.

WISFOB TRITOMIA BURKE PRIDE 1889038 (sr. yr.)
Wisconsin Board of Control, Madison, Wis.

GET OF KING BESSIE ORMSBY PIETERTJE 520107
Elmwood Farms, Deerfield, Ill.

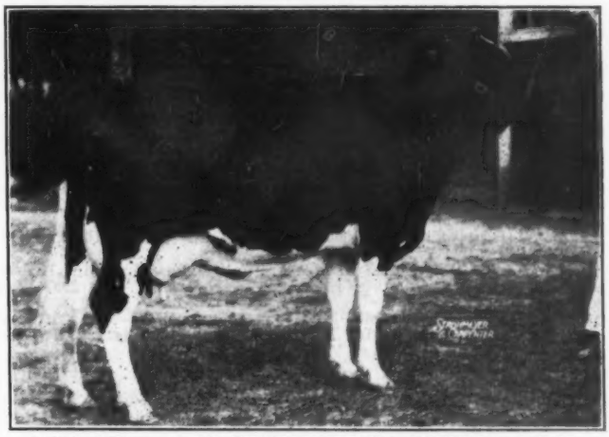

MAUDLENE INKA ORMSBY FOBES 17v5955 (3 yrs.)
Maytag Dairy Farms, Newton, Iowa.

KING BESSIE DESIGN 752129 (Bull calf)
Elmwood Farms, Deerfield, Ill.

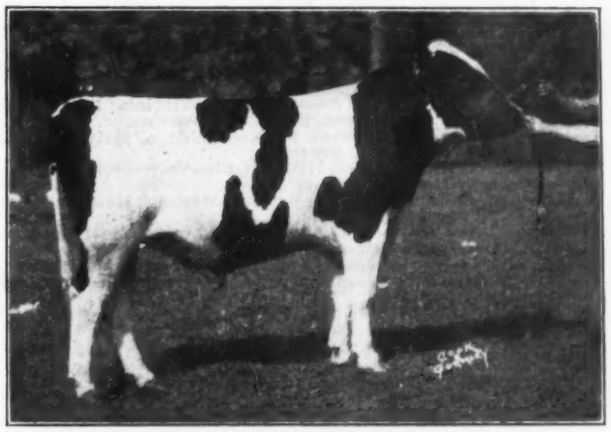

KING DIXIE BESSIE HAZELWOOD 746585 (jr. yr.)
Elmwood and H. L. Ellis, Eureka, Wis.

CORNELL BLEND GRACE 1979854 (Heifer calf)
Cornell University, Ithaca, N. Y.

PANDORA TRITOMIA ORMSBY FOBES 1854183 (2 yrs.
Harry W. Piffer, Jr., Indianola, Iowa.

HOLSTEIN-FRIESIAN WORLD

Holstein-Friesian Register ..... Est. 1885
Black and White Record ..... Est. 1916

Published at Lacona, New York, Every Other Saturday
By Holstein-Friesian World, Inc.

M. S. PRESCOTT, Editor
WM. A. PRESCOTT, Associate Editor
WM. THEODORE PRESCOTT, Assistant Editor

Subscription price for the United States $1.00 per year; Canada, $1.50 per year; in advance. Foreign subscription $2.50 a year.

The figures following the address on the wrapper of each paper indicates the month and the year to which the subscription is paid and answer to purpose of receipt. All subscriptions are discontinued promptly upon expiration.

Advertising rates upon application.

News and advertising forms close ten days in advance of publication dates.

January 21, 1939
Future Publication Dates—February 4-18, March 4-18

SALE CALENDAR

January 27—Watertown, Wis., 6th Annual January Consignment Sale, W. L. Baird and Francis Darcey, Mgrs.
February 16—Earlville, N. Y., 102d Earlville Sale, R. Austin Backus, Mgr., Mexico, N. Y.
March—Earlville, 103d Earlville Sale, R. Austin Backus, Mgr., Mexico, N. Y.
March 20—Waterloo, Iowa, Annual Iowa Holstein Breeders' Sale, Iowa Holstein Breeders' Association, Box 298, Waterloo, Iowa.
March 29-30—Waukesha and Watertown, Wis.—The 25th Anniversary Sale, W. L. Baird, Waukesha, Wis., and Francis Darcey, Watertown, Wis.
April—Earlville, N. Y., 104th Earlville Sale, R. Austin Backus, Mgr., Mexico, N. Y.
April 1— De Kalb, Ill., Illinois Spring State Sale.
April 12—Elkhorn, Wis., Elkhorn Spring Sale, A. W. Petersen, Mgr., Oconomowoc, Wis.
April 27—Brattleboro, Vt., New England Spring Sale.
May 9-10—Earlville, N. Y., 105th Earlville Sale, R. Austin Backus, Mgr., Mexico, N. Y.
October 19—Brattleboro, Vt., New England Fall Sale.

COMING EVENTS

January 26-27—Old Point Comfort, Va., Virginia Dairymen's Association Winter Meeting.
January 27—Old Point Comfort, Va.—Virginia Holstein Club Meeting, P. M. Reaves, Secretary-Treasurer.
January 30—East Lansing, Mich.—Michigan Holstein-Friesian Association Annual Meeting.
February 7 to 14—Ogden, Utah, Ogden Livestock Show, Miss Myrta B. Hales, Secretary.
February 8—Toronto, Ont.—Annual Meeting Holstein-Friesian Association of Canada.
February 23 and 24—Columbus, Wis., Annual Meeting of Wisconsin Holstein-Friesian Association.
February 24—Ames, Iowa, Annual Mid-Winter Meeting of the Iowa Holstein Breeders' Association and the Iowa State Dairy Association.
Sept. 17-23—Springfield, Mass., 23d Annual Eastern States Exposition, Chas. A. Nash, General Manager.

Consolidation Accomplished

SHARING with the All-American Awards the news headlines of this issue is the announcement that the offices of the Association have made a definite and satisfactory lease of the Madison office building, and that the business offices of the Association will be brought together under one roof at Brattleboro, Vt., by May 1, 1939.

We congratulate the Board of Directors on a business-like and very satisfactory response to the mandate of the 1938 Convention on this subject. The vote of the delegates in favor of consolidation at Brattleboro (110 to 8) left the Board with no alternative but to make a serious effort to sell or lease the Madison property, and the arrangement they have been able to make seems to us to be a very satisfactory one. The net return of 4% interest on a valuation of $55,000 is a very favorable investment in the present money market and one that is thoroughly safeguarded.

Various estimates have been made as to the savings that would be possible under consolidation. We believe it would amount to at least $12,000 a year, without taking any account of increased efficiency of operating the combined offices. We arrive at the figure through three items—the present annual cost of $3000 for heat, light, water, and janitor service at Madison, plus the average rental to be received of $4000; plus $5000 salary of one additional executive who would have to be hired if the offices continued separately. This handsome saving, along with the greater efficiency of operation that cannot fail to result from unified operation, is important money, whether used for expanded extension effort or for replenishing the Reserve Fund.

We hope our friends in Wisconsin will not be too greatly disappointed at this outcome. Their pride in having one of the Association offices in their Capitol city is quite natural and understandable. Their delegation appeared before the Board and urged that the matter be delayed until the June meeting, when the whole problem could be given further study and appraisal. Their presentation, in the view of the Directors, contained one major premise that was fundamentally incorrect. This was the assumption that because 90 clerks had worked in the building during one recent period when one floor was temporarily leased to a Government agency, there would consequently be room there for both offices of our Association. The study by the Pellissier Committee two years ago was referred to by the Board as authoritative in its conclusion that with the large files required for our operation, there would definitely not be room enough, and that an addition of suitable size might cost as much as $35,000.

On this basis, the comparative cost of operating the affairs of the Association would be quite overwhelmingly in favor of Brattleboro. At Brattleboro, we have a somewhat older but well constructed and completely servicable building large enough to house our present activties, and which is carried on our books at about $16,000. Salvage of any substantial amount through lease or sale is problematical. We also get the equivalent of 4% interest on better than a $55,000 valuation out of the Madison building. The other side of the picture would mean, instead of an income on that amount, an addition of $35,000 to our building investment, less any salvage from the Brattleboro building, and we would have a continuing carrying charge based on nearly a $100,000 investment for housing.

We feel, therefore, that the matter has been decided on a strictly business basis, and without any sectional feeling whatever. That has been our definite observation and conclusion after listening to the whole discussion by the Board, and we urge our breeders to accept it as such without rancor.

From several angles immediate action is greatly preferable to delay and further consideration next June. In the first place, the proposal to consolidate at Brattleboro offered by Colorado and West Coast breeders, appeared in the Call for the 1938 Convention and was given plenty of opportunity for debate.

The answer of the delegates was so conclusive as to be almost unanimous (over 93%). A reopening of the question would be a strong factor in stirring up bad sectional feeling at a time when we must go forward harmoniously.

In the next place, it is definitely unfair to the employees in both offices to keep them upset for such an extended period over the permanency of their employment in their present locations. The only real argument against consolidation is the fact that in moving, some valued employees will doubtless be lost and that is regrettable. It would be true in whichever direction the move was made. We hope a considerable number of our officient Madison employees may find it possible to continue with their work at Brattleboro. It will be recalled that eight years ago, we had a somewhat similar situation in moving into Madison from the old location at Delevan. It is one of the unfortunate things connected with the moving of any business. In any event, a definite decision is preferable to continuing uncertainly, and we congratulate the Board of Directors on taking action that we feel is for the best interests of the Association as a whole.

All-American Awards

WE take pride in presenting in this issue the 17th Annual All-American Awards. Substantially, the same system of selection was employed as was inaugurated the previous year, and we feel it is proving satisfactory to our breeders. Our heartiest congratulations are extended to the winners and all contestants.

The great public interest in these awards is strikingly demonstrated by the participation in the Popular Voting

Contest in which nearly 15% of our readers took part The total number of ballots submitted is down about 100 from last year, but represents an increase in U. S. readers. Canada's interest is still keen, but subscription there is now on a voluntary basis, whereas a year ago all their members (over 5000) were receiving the **World** through arrangement with their Association.

We feel that the 1938 All-American winners will stack up well with winners of previous years—and we look forward with keen interest to what the 1939 season may bring forth.

Silver Anniversary

UNNOTED and uncelebrated in the rush of handling the All-American Contest details was the fact that it was just 25 years ago the first of this month that M. S. P. became Editor of the **World** and that the main office of the publication was moved to Lacona, N. Y. The 10-year-old **World** was then running 24-page issues, with a circulation of something like three or four thousand.

Much water has gone over the dam in this eventful quarter century. Old problems have been replaced by new ones—old faces for the most part by new, but the industry moves forward and we believe is in a sound position today for a real forward march.

We shall not wax sentimental in this brief reference, but we do want to rise to remark that the friends you make in 25 years of activity in the same industry come to mean more to you than any other reward your efforts may bring.

We would be very much interested to hear from any of our present subscribers who have received the **World** continuously for the past quarter century. We believe there are more than a few.

The Cover

OUR cover arrangement this week will be recognized as a miniature of the All-American Calendar, minus the information and descriptive matter which the Calendar presents regarding these distinguished animals.

The annual All-American Calendar has come to be a fixture on Holstein office walls. It measures 25x38" in size, metal bound top and bottom for protection. Printed in two colors on a fine quality of coated paper, it gives a pleasing presentation all on one sheet of the large pictures of the fifteen All-American winners you will find in this issue.

The popularity of this Calendar is increasing from year to year, and we have made a substantial increase in the printing this year. It may be secured in any one of several ways. It is given FREE with subscriptions either new or renewal. If you are paid far ahead or are getting your paper through arrangement with your state association, you can secure the Calendar separately for 25 cents. Or you can subscribe for a friend at the regular price ($1.00 a year in U. S., or $1.50 a year in Canada) and we will send the subscription to him—the Calendar to you.

Best proposition—and a very popular one now is the special offer of six years (four years in Canada) for $5.00 —with the Calendar each year as issued. This can be added on from your present date of subscription expiration, whenever it may be.

Round Table

SUGGESTS NEW CLASSIFICATIONS

Editor, Holstein-Friesian World:

My personal opinion of having animals of either sex of any age shown in the get-of-sire and produce-of-dam groups is that it is a ridiculous procedure. It certainly does not reflect very creditably upon American thought in the art of cattle judging to expect any person to decide which is the best produce-of-dam, two good bulls or two good cows. I think it is high time that the Holstein-Friesian Association of American established classes for get-of-sire and produce-of-dam that will enable a judge to show some expert discrimination between the groups shown in the produce-of-dam and get-of-sire classes.

As a basis of discussion, I suggest that both get-of-sire and produce-of-dam showings be divided into three classes: (1) males, (2) females that have never milked, and (3) females that have milked.

Even though each of these groups were divided into the three classes suggested, it would still be hard enough for anyone to make the placings because of the difference in ages of the animals to be shown.

E. G. Misner.

Cornell University
Ithaca, N. Y.

GOOD CATTLE MAKE CONVERTS

My first year's subscription to the **World** expires next month so am sending a dollar bill for my renewal. I don't want to miss a copy as we find it very interesting and read it from cover to cover. And we appreciate the All-American Calendar very much. We had Jersey and Guernsey cattle until two years ago when we bought a grade Holstein. We liked her so well we bought six registered Holsteins and a registered bull and sold our Jerseys and Guernseys. I don't think we will ever go back to raising the small breed of cattle.

Millard Wagaman.

Ohio.

AN OLD FRIEND WRITES

Editor, Holstein-Friesian World:

I got a real kick out of the way Paul (Misner) judged the National Dairy Show. That is setting up real dairy cows and not chunks of beef. I hope he will keep up the good work.

I am getting to be quite an old fellow now and I have gone by the three score and ten limit, but I am enjoying fairly good health. I have a good warm home and plenty to eat, thanks to the Black and White Cow. I enjoy the **World** very much and I read it several times from cover to cover. I keep one Black and White Cow for a family cow. She freshened last April, is bred again and is still milking 50 lbs. per day on two milkings. At present I make 9 lbs. of butter per week and supply one of my neighbors with milk and butter, and have plenty of milk, butter and cream for the house.

J. L. Kerr

Reeds Ferry, N. H.

OFF THE PRESS

A new book covering the wide field of dairying was published in November by T. M. Olson, Prof. of Dairy Husbandry and head of the dairy department of South Dakota State College. Its title is "Elements of Dairying".

Professor Olson, whose experience includes the management of a commercial creamery, the development and managment of an experimental herd of 135 head of dairy cattle, and years of experience as County Agricultural Agent in Missouri and Wisconsin, has been thoroughly practical in the writing of his book. It is written in a clear, interesting style, although it is intended primarily as a text for an introductory college course in dairying.

Following an initial section on the history of the dairy industry and the main factors in its development, there are sections on dairy cattle, milk, the processing industries, feeding dairy cattle, and herd management. The treatment of dairy cattle is unique in that each breed is discussed at length, with space devoted to blood lines, families and breed associations and the way they are run. The discussion of the processing industries covers all the various dairy products—milk, cream, butter, ice cream, cheese, etc.—showing the relationships between producer, manufacturer, distributor, and consumer and the chief technical factors involved in the processing of these products. The material on feeds includes an explanation of digestion and metabolism and nutritive values, and gives a summary of the basic principles of feeding dairy cattle. In the final section on the management of the herd are chapters on breeding, disease prevention, judging dairy cattle, and housing. In this section there is particularly good material on the dairy sire covering selection, care, feeding and management. A chapter is devoted to calves, their feeding and care, and another one to the management of the dairy cow. The chapter on judging and fitting dairy cattle is also notable for its clear, useful, and up-to-date information.—MacMillan, Pub., Price $3.50.

Reserve All-Americans 1938

Aged Bull

PIETERTJE ORMSBY DENVER PRINCE 631492

Sire—Grahamholm Denver Piebe 516895
Dam—Pietertje Ormsby De Kol Wayne 985428
(Class B record, 637.0 lbs. fat)
Breeder—H. E. Cutler, Creston, Ind.
Exhibitor—WIS. BOARD OF CONTROL, Madison, Wis.
1938 Show Record—First prize aged bull at the National Dairy Show, Waterloo Dairy Cattle Congress, Minnesota and Kentucky, first, senior and grand champion at Iowa and Wisconsin, fourth at Illinois. All-American Aged Bull 1936.

Three-Year-Old Bull

ROOKER FRANCY THE GREAT 110003 CHB

Sire—Willowfarm Francy the Great 99909 CHB
Dam—Bessie Rooker Francy 175599 CHB
(ROP, 7y, 589 lbs. fat, 2-time milking)
Breeder-Exhibitor—COLBY C. LEWIS, Freetown, P. E. I.
Present Owner—Red Ball Farm, Middle Sackville, N. S.
1938 Show Record—First prize three-year-old and reserve grand champion at the Royal Winter Fair and Canadian National Exhibition, second and reserve grand champion at the National Dairy Show, first in aged bull class and reserve grand champion at Western Fair (London), top three-year-old in aged bull class at Central Canada Exhibition (Ottawa).

Two-Year-Old Bull

SIR BESSIE MONOGRAM 724902

Sire—Forum King Bessie 695310
Dam—Forum Artis Monogram 1643028
(At 2½ yrs., Cl.B, 601.5 lbs. fat, 4% test)
Exhibitor—ELMWOOD FARMS, Deerfield, Ill.
Owner—Rehder Bros., Gladbrook, Iowa
1938 Show Record—First prize two-year-old at the National Dairy Show, Waterloo Dairy Cattle Congress, Wisconsin, Iowa and Kentucky State Fairs, first, senior and grand champion at Minnesota, second at Illinois.

Senior Yearling Bull

CARNATION CLIPPER 739010

Sire—Sir Inka May 422078
(All-American junior yearling 1924)
Dam—Carnation Ormsby Bessie 1317642
At 5 yrs., 893.6 lbs. fat)
Breeder-Exhibitor—CARNATION MILK FARMS, Seattle, Wash.
1938 Show Record—First prize senior yearling and junior champion bull at the Pacific International, first, junior and grand champion at Western Washington Fair. Reserve All-American Bull Calf 1937.

Junior Yearling Bull

OSBORNDALE TOVARICH ORMSBY MAY 760642

Sire—Sir Bess Ormsby May 477657
Dam—Montvic Rag Apple Colantha 1798066
(Class B record, 926.7 lbs. fat, 4% test)
Breeder-Exhibitor—OSBORNDALE FARM, Derby, Conn.
1938 Show Record—First prize junior yearling at Eastern States Exposition.

Bull Calf

GLENVUE CHALLENGER PALMYRA 124811 CHB

Sire—Illehee Model Palmyra 106260 CHB
Dam—Bruach Carol 198807 CHB
(ROP, 305 days, at 3 yrs., 446 lbs. fat, 3.8%)
Breeder-Exhibitor—J. M. FRASER, Streetsville, Ont.
Present Owner—C. E. Griffith, Big Cabin, Okla.
1938 Show Record—First prize bull calf at the Royal Winter Fair.

Get of Sire

By COLONY VALE ROMEO SIR HEILO 106168 CHB

Breeder-Exhibitor—C. P. R. SUPPLY FARM, Strathmore, Alta.
1938 Show Record—First prize Get of Sire at the Royal Winter Fair, Brandon, Calgary, Edmonton, Saskatoon and Regina, second at Victoria, third at Vancouver.

Aged Cow

ROSEMARY OF FAIRBROOK 1630241

(CTA record, 832 lbs. fat, 3.9%)
Sire—Sir Posch Echo Clothilde 515195
Dam—Fayne Belle Clothilde 1478208
Breeder-Exhibitor—IRA MORGAN, Lisbon, N. Y.
Present Owner—C. E. Griffith, Big Cabin, Okla.
1938 Show Record—First prize aged cow, senior and grand champion at New York State Fair.

Four-Year-Old Heifer

FORUM PRISCILLA ORMSBY 1819317

(At 2 yrs., Class B, 478.4 lbs. fat, 305 days)
Sire—Forum Monogram 647840
Dam—Forum Priscilla 140561
(At 22 mos., Class A, 446.8 lbs. fat, 365 days)
Breeder—H. O. Larsen, Dike, Iowa
Exhibitor—MAYTAG DAIRY FARMS, Newton, Iowa
1938 Show Record—First prize four-year-old at the National Dairy Show, first in aged cow class, senior and grand champion at Illinois, first and reserve grand champion at Michigan State Fair and Western Fair (London), second at Waterloo Dairy Cattle Congress and Iowa State Fair, third at Wisconsin.

Three-Year-Old Heifer

MOUNT PLEASANT ONA ALCARTRA 1778601

Sire—Mt. Pleasant King Ona Pietertje 634435
(All-American Bull Calf 1931)
Dam—Mt. Pleasant Rhoda Ollie Alcartra 1552355
Breeder-Exhibitor—IOWA BOARD OF CONTROL, Des Moines, Iowa
1938 Show Record—First prize three-year-old and reserve grand champion at the National Dairy Show, first at Illinois, second at Iowa, third at Wisconsin, fifth at Waterloo Dairy Cattle Congress.

Two-Year-Old Heifer

PABST MONCADE LISLE 1813160

Sire—Montvic Pabst Rag Apple 606543
(Reserve All-American two-year-old 1931)
Dam—Pabst Cascade Lisle 1523923
(At 2 yrs., Class A, 585.2 lbs. fat, 365 days)
Breeder-Exhibitor—PABST FARMS, Oconomowoc, Wis.
1938 Show Record—First prize two-year-old at the National Dairy Show, first, senior and grand champion at Michigan, first at Illinois, Wisconsin and Ohio, second at Waterloo Dairy Cattle Congress.

Senior Yearling Heifer

OTONABEE SUPREME ORMSBY LADY 362095 CHB

Sire—Hays' Suprement 91391 CHB
(Reserve All-American junior yearling 1931)
Dam—Abbekerk Ormsby Lady 277421 CHB
(ROP at 2 yrs., 415 lbs. fat, 2-time milking)
Breeder-Exhibitor—J. T. TULLY, Peterboro, Ont.
1938 Show Record—First prize senior yearling and junior champion at the Canadian National Exhibition, first, junior and reserve grand champion at Peterboro.

Junior Yearling Heifer

WILLOWFARM DAISY ROOKER 362034 CHB

Sire—Rooker Francy the Great 110003 CHB
(Reserve All-American three-year-old 1938)
Dam—Daisy Rooker Francy 195068 CHB
(ROP at 7 yrs., 576 lbs. fat, 2-time milking)
Breeder-Exhibitor—R. A. PROFITT, Freetown, P. E. I.
1938 Show Record—First prize junior yearling heifer at the Royal Winter Fair.

Heifer Calf

BESSIE ORMSBY WINNIE 1949607

Sire—King Bessie Ormsby Pietertje 520107
(Twice All-American, once Reserve)
Dam—Mountain Ash Ormsby Belle 1016930
(At 5½ yrs., 848.3 lbs. fat, Class A)
Breeder-Exhibitor—ELMWOOD FARMS, Deerfield, Ill.
Present Owner—Edward M. Arnos, Adrian, Mich.
1938 Show Record—First prize heifer calf and junior champion at Waterloo Dairy Cattle Congress, Wisconsin, Minnesota and Kentucky, first at Illinois and Iowa, eighth at the National.

Produce of Dam

From PIETERTJE HOMESTEAD BELLE 104695

Exhibitor—DUNLOGGIN, Ellicott City, Md.
Breeder—Dunloggin and John & Chas. Wittig, Hartford, Wis
1938 Show Record—First prize Produce at Eastern States Exposition, Maryland and New Jersey State Fairs and Reading, Pa.

The All-American Voting Contest

(Continued from page 20)

lowed by Wisconsin with 183, Ontario with 125, Pennsylvania with 107 and Iowa with 105.

BALLOTS BY STATES

NEW YORK	306
WISCONSIN	183
ONTARIO, CANADA	125
PENNSYLVANIA	107
IOWA	105
MINNESOTA	86
ILLINOIS	83
MICHIGAN	55
OHIO	50
KANSAS	40
CALIFORNIA	39
INDIANA	33
MASSACHUSETTS	27
NEW HAMPSHIRE	27
NEBRASKA	23
ALBERTA, CANADA	21
MARYLAND	21
UTAH	20
MISSOURI	19
NEW JERSEY	18
QUEBEC, CANADA	18
WASHINGTON	17
VERMONT	17
OREGON	14
CONNECTICUT	13
MAINE	11
NOVA SCOTIA, CANADA	11
NEW MEXICO	9
ARIZONA	8
MANITOBA, CANADA	8
SASKATCHEWAN, CANADA	8
SOUTH DAKOTA	8
PRINCE EDWARD ISLAND, CANADA	7
KENTUCKY	6
VIRGINIA	6
FLORIDA	5
IDAHO	5
COLORADO	4
DELAWARE	3
OKLAHOMA	3
TENNESSEE	3
LOUISIANA	2
MONTANA	2
NORTH DAKOTA	2
TEXAS	2
BRITISH COLUMBIA, CANADA	1
CENTRAL AMERICA	1
NEVADA	1
RHODE ISLAND	1
WEST VIRGINIA	1
WYOMING	1
Unsigned	1
Total	1587

The Boy of Today Will Be the Man of Tomorrow. The 4-H Club Members of Today Will Be the Purebred Cattle Breeders of Tomorrow.

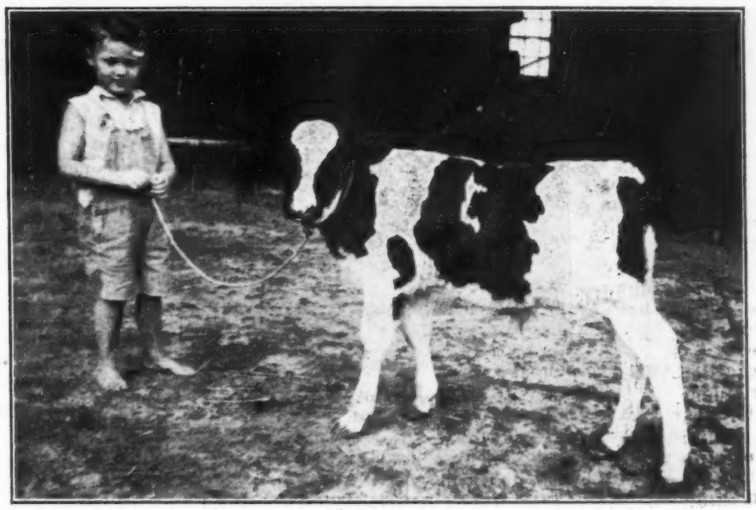

The proud parents of this hopeful are
Mr. and Mrs. Willis Hunsberger, Plumsteadville, Pa.

Many of our great breeders of Black and White cattle have gone to their final reward. Others still living are no longer active. The doom of the pure bred industry is sounded unless annually, young, energetic, and alert farm boys and girls can be added to the list of active breeders of registered Holstein-Friesian cattle.

Every Holstein breeders club in America should include in their 1939 work program an active project looking toward the stimulation of interest among club members in pure bred registered Holstein-Friesian calves as the subject of their 1939 project.

The Extension Department can cooperate by offering the following services to 4-H club members:

1. Junior Membership to 4-H Club members owning pure bred Holstein-Friesian calves.
2. Certificates of Awards to winners at local, county and state shows.
3. Calf Club Manual.

Will you assume the initiative in your community assuring eligible club members service in case they select a Holstein calf for their project?

"If you are going to do anything permanent for the average man, you must begin before he is a man. The chance of success lies with the boy and not with the man."—Theo Roosevelt, Late Ex-President, U. S.

The Extension Service
HOLSTEIN-FRIESIAN
ASSOCIATION *of* AMERICA

448 W. Washington Ave., Madison, Wis.

NEWS *of the* TRADE

CANADIAN 2-YEAR-OLD BREAKS RECORD

A new world's record for junior two-year-olds on two-time milking, has been established by Pioneer Lodge Koba Artis 325461 CHB, bred and owned by Alex. McKinney, Jr., Brampton, Ont. Her production is 19,320 lbs. milk, 660 lbs. fat. The previous record for this division for fat production has been held for many years by Empress Colantha Prilly 945390, with 637.8 lbs. fat. The leading milk record was held by Winterthur Posch Dad Boast Mango 1499909, a Winterthur Farms heifer, with 17,978.8 lbs. milk.

TRIXY'S DAUGHTER BREAKS RECORD

Newmont Man-O-War Trixy 1726306 is just announced as the new Vermont State Champion a senior three-year-old in Class C of the 305-day division with 616.3 lbs. fat from 16,407 lbs. milk, 3.8%. Bred and owned by R. E. Eddy, Poultney, Vt., she is a daughter of the famed grand champion show cow and former national champion producer, Trixy Ormsby Beets, with 819.9 lbs. fat, 24,324.6 lbs. milk, as a senior four-year-old in Class C, the milk record still standing first in the nation for this age and classification and the fat record now standing fourth on the national list. The new champion is a daughter of Man-O-War Challenger.

COLORADO GRAND CHAMPION

The accompanying picture is of the past two years has been grand champion at Colorado State Fair. She is Ormsby Nirvana Segis 1470511, who came to Colorado in the National Sale at Denver in 1930, when she was purchased by the Colorado State Home for Dependent Children and is now owned by the Jewish Consumptive Relief Society at Spivak, Colo., According to Field Man M. B. Nichols, she has a cow testing record of better than 600 lbs. fat.

MAN-O-WAR PROGRESSOR PRIDE

Last son of Progressor, sold by Maytag to a Minnesota syndicate.

THE LAST PROGRESSOR BULL SOLD

Maytag Dairy Farms, Newton, Iowa, report the sale of the last son of Man-O-War Progressor to a group of breeders in Cologne, Minn., Gust Kratzke and Robert and Emil Anderson. The bull is Man-O-War Progressor Pride, born Feb. 11, 1938 and considered such a good prospect for the junior yearling class next fall that the Maytag people are retaining a showing interest in him. His dam and second dam are both daughters of Man-O-War, the second dam being none other than "Irene", famed blue ribbon winner with 926.7 lbs. fat and dam of the twice All-American Man-O-War Posch bull. These Minnesota breeders are no strangers to Maytag blood lines, Emil Anderson having formerly owned the oldest son of the Maytag 1,000-lb. fat producer and grand champion, Mankato De Kol Ormsby 4th, a bull now owned by Henry Wieman, Jr. of Michigan, and Mr. Kratze having owned a son of "Esther", one of the greatest Maytag Man-O-War daughters.

Femco Goldie is reported by herd breeder-owner, Femco Farms, Breckenridge, Minn. as completing a junior two-year-old record of 846.4 lbs fat (1058 lbs butter) from 22,955.8 lbs milk. She is a daughter of the former Femco herd sire, Femco Count Walker Piebe, and thus is a sister to Femco Alma, the only junior two-year-old of any breed above 1000 lbs fat and now making fully as sensational a record with second calf. Femco reports several other daughters of this sire as making records in the high brackets.

Winterthur Farms, Winterthur, Del., has just made another large Class C record in the mature age class on Winterthur Great Ormsby Medina 1545975, who is reported with 887 lbs. fat from 23,447.4 lbs. milk, 3.8%. This record ranks seventh on the national list in the full age class, with six cows standing ahead of her all being members of the Winterthur herd. She had previously made a senior four-year-old record of 817.6 lbs. fat and a junior two-year-old record of 508.7 lbs. fat, both in Class C and both with 3.8% test. As her name indicates to those familiar with the Winterthur naming system, she is a daughter of Winterthur Bess Ormsby Great from a daughter of King of the Ormsbys.

GOVERNESS' FIGURES CORRECTED

In reporting the recent record of Carnation's blue ribbon show cow, Carnation Houwtje Governess, in our news columns in the December 24, we appear to have picked up the wrong figures somewhere, we have not yet discovered just where. Her correct figures, as listed in A. R. Report No. 8 are 1,055.2 lbs. fat from 29,960.7 lbs. milk, 3.5%, putting her in the select "1,300-lb. class and just missing the 30,000-lb. mark for milk by a scant 40 lbs. Rube

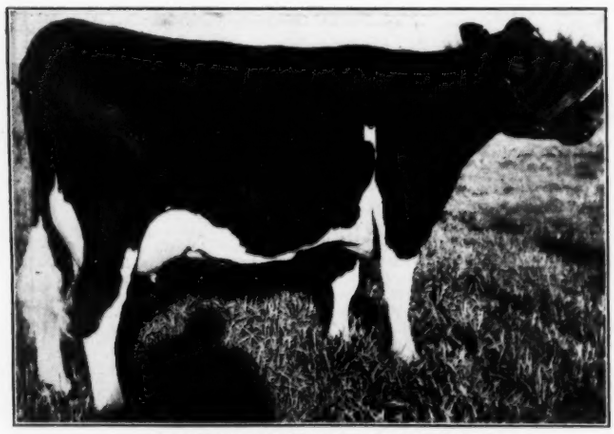

ORMSBY NIRVANA SEGIS 1470511

Grand champion female at Colorado State Fair 1937 and 1938. Owned by Jewish Consumptive Relief Society, Spivak, Colo. This organization is building one of the outstanding Holstein herds in the Rocky Mountain district.

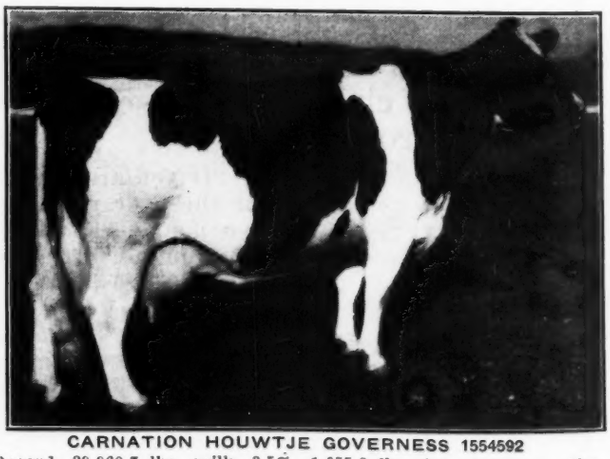

CARNATION HOUWTJE GOVERNESS 1554592

Record, 29,960.7 lbs. milk, 3.5%, 1,055.2 lbs. fat at 5 yrs. She was first prize aged cow at the Pacific International and Western Washington. Bred and owned by Carnation Milk Farms, Seattle, Wash.

Everly of Carnation writes that two other daughters of her sire, Governor of Carnation, are now doing a good job in the four-time barn. These fine records and the award of All-American aged bull to his son, Carnation Governor Imperial, put Governor very much in the limelight these days.

A 4-YEAR-OLD BROOD COW

Few cows of any breed can be classed as Brood Cows before attaining maturity but in the newly rebuilt Holstein herd at St. Mary's College, Winona, Minn., may be found one that might qualify for that title. Before she was five years old she dropped her fourth daughter, all single births, and is known as a proven producer and reproducer of type and production.

Hilary Star 1812394 was born Nov. 12, 1933 in the St. Mary's College herd. She dropped her first heifer calf before she was two years old, her second as a senior two-year-old, her third as a senior three-year-old and her fourth this past fall as a senior four-year-old, according to a letter just received from B. I. Philip, who writes that she is now on test in senior four-year-old form, promising to produce over 700 lbs. fat in Class B, milking up to 103 lbs. in a day.

Her oldest daughter is reported as milking over 70 lbs. a day as a three-year-old and is described as one of the most beautiful heifers in the herd, a blue ribbon winner at the local fair. The second daughter is just springing as a two-year-old and weighs right at 1,400 pounds, according to Mr. Philip. The third is a fine, large, good type yearling and the fourth is a most promising baby calf. The accompanying picture gives a fair idea of the size and type of the family group. Mr. Philip writes:

"This seems to be the nucleus of a good strain, with size, type and production, in the new herd assembled at the College since the dispersal of the old one a few years back. The 1938 average in CTA on three-time milking was 450 lbs. fat, with individual records up to 734 lbs. fat, everything standing in the milking line and doing duty in the pasture from April to October. Many of these good young cows were picked up at small dispersals in our region for reasonable prices and are proving that it also pays well to follow the little sales and bid on one of two of the tops."

Baker Farm Edna 1675529 has just broken the New Hampshire State Record for senior three-year-olds in Class B, yearly davision, with 732.7 lbs. fat from 21,791 lbs. milk. She is a daughter of Canary Korndyke Finderne from a daughter of Ormsby Direct. Like her dam before her, she was bred and developed at Baker Farm, Exeter, N. H.

Delma Faforit Posch is just announced as the sixth daughter of General Posch, bred and developed Yates Farms, Orchard Park, N. Y., to exceed the 700-lb. mark as a three-year-old or younger, her figures being given as 717.5 lbs. fat from 21,762.9 lbs. milk at the age of 3 years, 2 months. Her dam is Duchess Faforit Posch with 929.3 lbs. fat at 5 years.

Bellevue Farms reports the recent sale of a promising young calf, Bellevue Beets Bonheur, to W. I. Brenizer, Fairfax, Virginia. The calf is a son of Montvic Bonheur Chieftain, full brother to Pathfinder, and is out of Bellevue Ormsby Belinda Beets a three year old, Class B, 852 lb. fat daughter of Ormsby Sensation 45th.

Bellevue also reports the sale of Bellevue Bonheur Orbadella, a daughter of Bellevue Pontiac Sensation, to H. L. Wilkins, Mt. Vernon, Virginia. This calf represents a cross now being used of Bellevue Pontiac Sensation, a son or Ormsby Sensation 45th and out of the World's Champion cow, Rolo Pontiac Burke Fayne, and the Canadian bull, Montvic Bonheur Chieftain.

A. L. Kiester, Fairmont, Minn., reports the sale of the January bull calf, Sir Kiester Lakeside 756299, to A. W. Nasby, prominent dairyman of Jackson, Minn. The calf is sired by Pabst Cascader, a son of Carnation sensation, and the dam is a daughter of Velvet Brand, Reserve All-American senior yearling back in 1925. She is reported by Mr. Kiester as making a two-year-old record of 405.5 lbs fat from 13,059 lbs milk and coming back as a three-year-old with 482.1 lbs fat from 15,341 lbs milk, both on strictly twice a day milking. Mr. Kiester writes that she freshened again on December 5 and is milking 70 lbs. a day with 3.3%.

HILARY STAR (4½ yrs. old) AND FOUR DAUGHTERS
A fine start on a remarkable family group, developed at St. Mary's College, Winona, Minn.

River Meadow Blood Lines

SIR LOUIS PABST POSCH
Son of Montvic Pabst Rag Apple from an 881-lb. fat dam that was a Gold Medal Cow in Canada. Over 20 of his daughters in the herd.

- - -

COLANTHA CREAMELLE HARTOG
First prize bull calf and junior champion at N. Y. State Fair 1934, first prize two-year-old 1936 and second prize three-year-old 1937.

- - -

KING PIEBE ORMSBY IDEAL
Proven son of one of the greatest transmitting and best type 800-lb. fat daughters of King Ormsby Ideal.

- - -

SPRINGBANK PIETJE PERFECTION
Son of Springbank Aristocrat from a Pietje dam with 781 lbs. fat, 4.02%, at barely 4 yrs. on three-time; second dam a Gold Medal daughter of Springbank Snow Countess.

- - -

DUKE BRUNO POSCH
Son of General Posch from a Posch dam with 745.7 lbs. fat, 3.6%, at 4 yrs.; second dam with 847 lbs. fat.

- - -

THESE ARE THE SIRES that have been or are being used in the development of the River Meadow Herds, succeeding such sires as **TRIUNE NEOLA PIEBE** and a number of his best sons and grandsons of our own breeding.

Although we milk a string of test cows four times a day as a matter of business, we do no forcing or pampering and visitors at our place often express surprise at the normal dairy herd conditions under which our large records are made.

HERD SIRE PROSPECTS
Always for Sale
Also Female Breeding Stock

River Meadow Farms
McLaury Bros.
Portlandville, N. Y.

MADISON BUILDING LEASED

Offices to be Consolidated at Brattleboro by May 1

Announcement is made by Acting Secretary Norton that the Madison office building of the Association has been leased to the American Federation of State, County and Municipal Employes, an affilate of the American Federation of Labor. The lease covers a four-year term, starting May 1, 1939, the rental being $325 a month for the first two years; $350 for the two following years. The lessees are to furnish their own heat, light, water, janitor service, etc., and all interior repairs. The Association will be responsible for real estate taxes and exterior repairs. This proposition was presented to the Board of Directors at its meeting in Chicago last month, After through dicussion, they decided, by a vote of 10 to 5, to accept it, subject to investigation of the financial responsibilty of the proposed lessees by a special committee. The special committee, consisting of Directors Southcott, Stewart and Buth, and Attorney Horn, the Association's counsel, reported favorably in the matter, also securing added protection through deposit of securities in a Madison bank in the amount of $4,000 to guarantee payment of the rent. It is estimated that the arrangements leaves the Association a net return equivalent to 4% interest on a better than a $55,000 valuation.

In taking this action, the Board of Directors recognize what it regarded as a definite mandate from the 1938 Convention. In that meeting, by a vote of 110 to 8, the delegates instructed the Board of Directors to consolidate the offices at Brattleboro as soon as it could dispose of the Madison office property at a satisfactory price for sale or long-term lease. The question was carefully considered as to whether or not a lease for four years could be construed to meet this specification. This question evidently permits some as to intent, and was finally accepted by the Board, upon advice of its counsel.

Possession of the Madison building will be given the lessees by May 1, 1939, which leaves about four months for the job of moving and reorganizing the departments.

RESERVE PRODUCE RUNNING STRONG

Both members of Dunloggin's Reserve All-American Produce from Pietertje Homestead Belle are reported as making outstanding A. R. records in the December bulletin just received from University of Maryland. Dunloggin Bessie Homestead, herself an Honorable Mention aged cow of the year, calved shortly after the National and in her one-day official test in November produced 62.5 lbs. milk with exactly 5% test. New Year Belle, the other member of the Reserve Produce, fresh since April, is reported as producing in November 55.7 lbs. milk in her official day with 4.63% test. Two other sisters of Bessie Homestead, by King Bessie Babel Susie, are reported as producing heavily, one testing just over 4% and the other just a minute fraction under that mark. A fine lot of daughters of Dunloggin Woodmaster, Admiral Ormsby Fobes Again and other Dunloggin herd sires are also listed on the state Honor Holl for the month.

HAWTHORN LEADS STATE

Hawthorn Farms, Libertyville, Ill. had high DHIA herd in state of Illinois for the month of November, according to a recent announcement from the University of Illinois with with an average for the month of 50.2 lbs. fat per cow. A recent letter from Ken Monson of Hawthorn advises that King Bessie is settling down to business in his new home and breeding as well as ever did. He is being assisted in service at Hawthorne by Carnation Governor Dictator, son of Governor of Carnation from the 1,009-lb. fat daughter of Inka the Great and Carnation Ormsby Nellie (1,328.8 lbs. fat).

POTTER HERD AND RANCH SOLD

C. S. Potter, Ogden, Utah, long recognized as one of the leading breeders of the state, has recently sold his herd and ranch to McQuarrie Bros., Odgen automobile financiers. This herd won national fame some years ago through the All-American winnings of Sara Ann Duplicate, who was developed there and whose descendants are today prominent in the herd.

Use more dairy products in school lunches.

25TH Anniversary Sale

WAUKESHA WATERTOWN

WAUKESHA, WIS., MARCH 29

WATERTOWN, WIS., MARCH 30

Fellow Breeder:

The first Public Sale of Purebred Holsteins in Waukesha was held in 1914—25 years ago. Public Sales of Holsteins started in Watertown about the same time. Since the above date one or more purebred Holstein Sales have been held in the above locations each year.

At the first Waukesha Sale 70 animals were sold, all with one exception selected from one county and all sold within the state, mostly within the county. Cattle were hauled in with teams of horses or came in by train even though shipped only 12 miles and went away in the same manner. Today 100 to 300 miles is no farther than 30 miles at that time and it is not unusual to find close to half the offerings sold out of the state and three-quarters or all transported by truck.

Some of these same men that supported these early sales are still in business and have been breeding Holstein cattle and selected herd sires ever since. To consider their achievements and attainments a Program of Holstein Progress and Dinner will be held at Oconomowoc, on the evening of March 29th.

After consulting a number of breeders it seems fitting that an Anniversary Sale, representative of the breed, be held in connection with this event. With the help and cooperation of the breeders who have so loyally supported these sales in the past it is our aim to select 150 of the choicest animals that can be obtained for the 25TH ANNIVERSARY SALE.

Please let us know your feeling toward the task and at the same time give us some idea of the support you might be able to give in the way of numbers. We wish to see as many of the animals as possible. Write to either of us.

Fraternally yours,

W. L. Baird — Waukesha, Wisconsin.

Frank Darcey — Watertown, Wisconsin.

. . . Guernsey Breeders Are Coming to WEY ACRES for Productive Breeding Stock

— and for a New Conception of Ideal Barns and Dairy Equipment

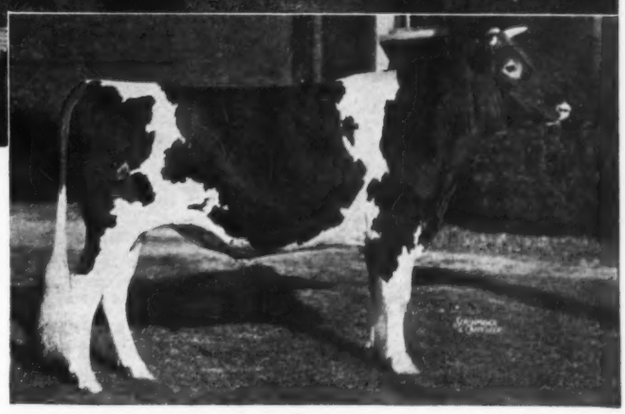

The cow comfort afforded by modern Jamesway housing is given important credit in the making of Wey Acres outstanding production records.

Manager "Joe" Simmons of Wey Acres needs no introduction to dairy cattle breeders. Read what Joe says of his experience with Jamesway barns.

LANGWATER GRANDEE, RESERVE GRAND CHAMPION NATIONAL DAIRY SHOW 1937 — herd sire at Mrs. F. L. Weyenberg's Wey Acres Farm, Thiensville, Wisconsin. Grandee brings the blood of the best Langwater sires to cross with famous foundation cows at Wey Acres. 15 A. R. cows at Wey Acres average 649 lbs. butterfat. And what is more important, this fine average is being increased as more home-bred cows finish their records. Leading breeders of the middle west are finding Wey Acres a good source for breeding stock.

Joe Simmons *Says—*

"There is nothing to equal these Jamesway all-metal barns for cow comfort and good practical working conditions, winter and summer."

Before building, remodeling, equipping, or ventilating any kind of farm building — find out about the advantages of Jamesway IRON CLAD and Streamlined dairy and horse barns, hog and poultry houses, and other farm buildings. Also find out about the free consultation service offered by the Jamesway man. A letter to our nearest office will bring complete information.

JAMES MANUFACTURING COMPANY

DEPT. HF-1 FORT ATKINSON, WIS. ELMIRA, N.Y. OAKLAND, CALIF.

HAWTHO

PRESENTS . . . its wo

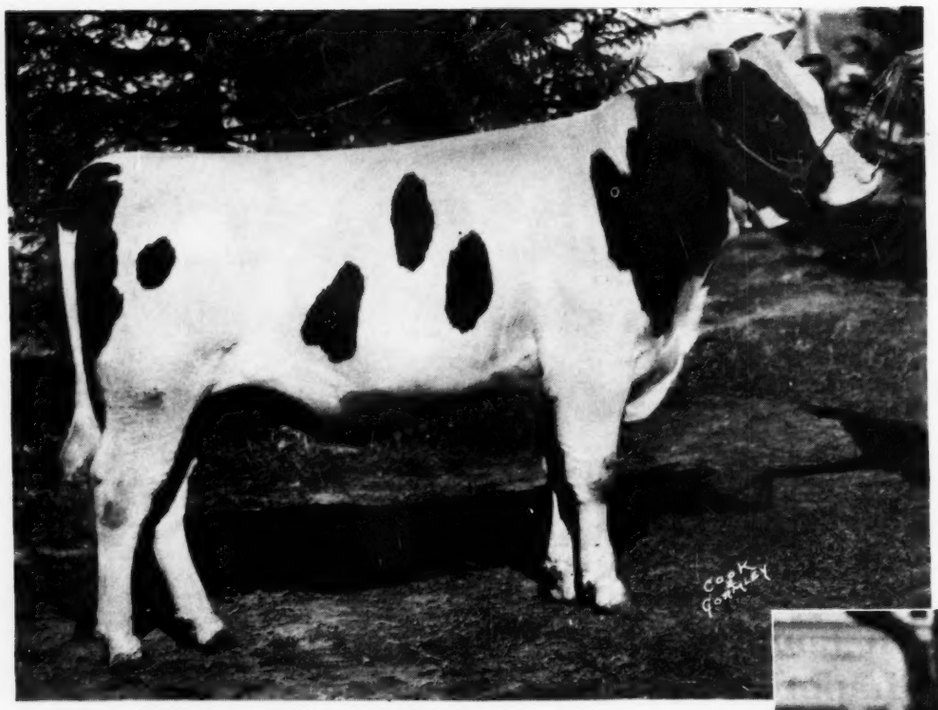

Where i Am
Are Ther wo
ter Herd es i
in the Sa H

Below: HAWTHO PERO
(Jul 38)

(An outstanding herd sired by "
from a twice 1000 lb. of a

CARNATION GOVERNOR DICTATOR

BORN OCT. 24, 1937 **REG. NO. 759581**

This is one of the finest bulls ever to come out of the Carnation Herd, combining as he does the blood of some of the breed's greatest sires. He is by the Governor of Carnation, undoubtedly one of the greatest herd sires in use today, and out of a 1261 lb. (3.8% test) dam who is from the 1661 lb. former U. S. Champion, Carnation Ormsby Nellie, and by Inka the Great.

His three nearest dams average:

Butter .	(365 days)	1,453 pounds
Milk	(365 days)	28,912 pounds

His seven nearest dams average:

Butter	(365 days)	1,261.22 pounds
Milk	(365 days)	26,485.6 pounds

We feel there is not a weak link in the entire pedigree of this exceptional bull and are looking forward to receiving some very outstanding offspring.

HAWTHO

BUILDING A NEW HERD ON TH

KENNETH MONSON, HERDSMAN **LIBERTY**

N FARMS

ts wo great herd sires

re i America
Ther wo Bet-
erd es in Use
e S e Herd?

AWTHO PEROR GLUCK
(Jul 8)
ng herd ct by "Emperor" and
1000 lb. of a 1531 lb. cow.)

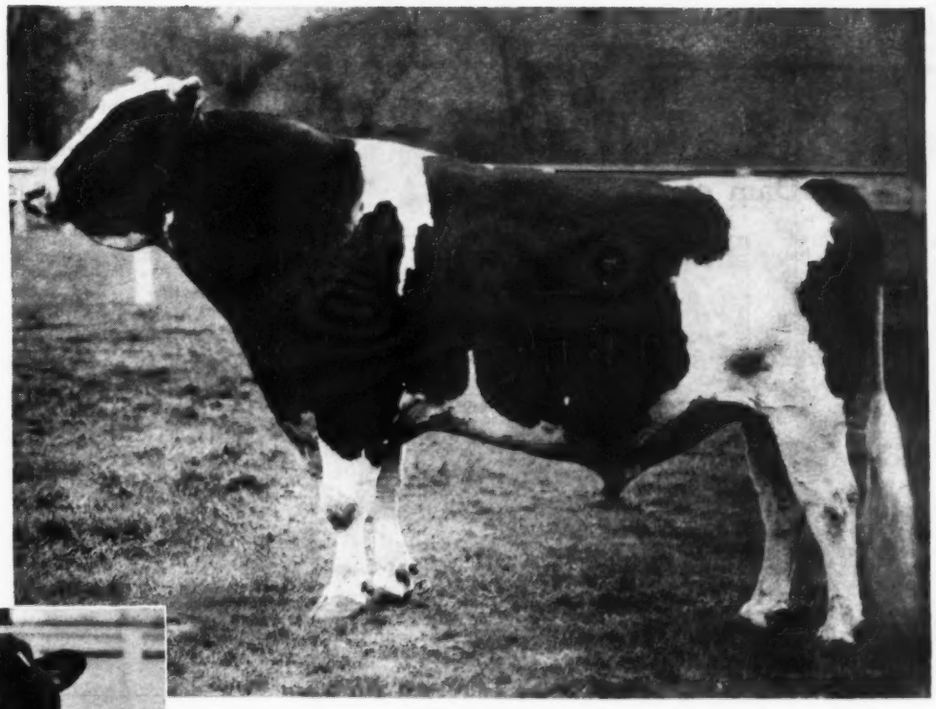

KING BESSIE ORMSBY PIETERTJE
BORN NOV. 7, 1926 REG. NO. 520107

King Bessie, in addition to the high All-American honors won by himself and his sons, daughters, grandsons and granddaughters in past years, makes a distinguished showing on the 1938 All-American list.

He is the only sire to have both a son and a grandson named All-American for 1938 . . . the only sire to have two different offsprings named either All-American or Reserve for 1938 . . . the only sire this year to have immediate descendants (sons and daughters and their offspring) receive Honorable Mention or better in as many as nine classes . . . the only sire this year to have All-American descendants in three generations, a son, a grandson and a great granddaughter.

O FARMS
TH BLOOD OF BREED FOUNDERS
RTY LE, ILL. WM. L. KERTH, MANAGER

273rd HOLSTEIN OVER 1,000 POUNDS FAT

Completing a record of 30,056.9 lbs. milk and 1,008.3 lbs. fat Carnation Cinderella Creamelle is the 273rd Holstein in the U. S. to produce in excess of 1,000 lbs. fat. She is the 175th cow to produce more than 30,000 lbs. milk. She is sired by Inka The Great. Her dam has 1,105.7 lbs. fat; this makes the 11th 1,000 lbs. fat daughter dam combination. This makes five generations on the dam's side with an average of 949.3 lbs. fat in Class A.

Rosie Perfection, the lovely black heifer purchased in the Paul Farms Dispersal by Howard Blount for the Crownhurst Herd at Lacona, N. Y., is reported as finishing a junior two-year-old record in 305 days, Class B, of 16,063.3 lbs. milk, 3.8%, 613.4 lbs. fat, and bred to qualify a full month before the legal limit. She is a daughter of Carnation Ormsby Perfection, the Rose Hill bull now in service at Carnation, and her dam is K B K O Rosie, one of the most beautiful daughters of old King Bessie Korndyke Ormsby. Her young son, by old K. B. K. O. himself, was purchased at the same time as his dam and is now just going into service in the Crownhurst herd.

Headed for New Heights—
The Dam of Design

Last year as a senior three-year-old she produced 810 lbs. fat with 4% test in Class B. Now on test at 5 years old, she was reported as producing in her sixth month about 60 lbs. a day with 4.2% test.

Her Son — by Woodmaster — DUNLOGGIN DESIGN

Selected as the ideal mate for the DANDY - SUZONE - SWEETS, he is doing a grand job so far, siring a marvelous lot of calves.

WATCH for Report of—
Our 6th Year of HIR
Our Herd Classification

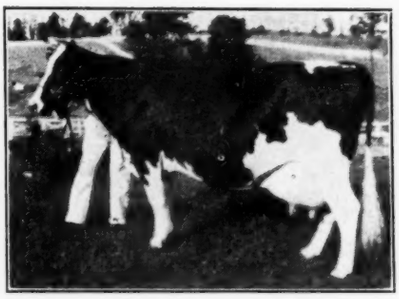

BONHEUR RAG APPLE MOOIE
Outstanding daughter of "Old Pop-Eye".

Overbrook Dairy
ESSEX COUNTY HOSPITAL
M. H. KEENEY, Supt. of Dairy, Cedar Grove, N. J.

W. D. VAN VALKENBURGH SAYS-

We have fed our Pure bred herd of 60 Holsteins no other feeds except Purina Chows for 6 years. I believe our herd is as free of breeding troubles, mastitis, and all calf and cow ailments as is possible. 1937 D. H. I. A. average production: 11,253 lbs. milk, 394 lbs. feed. 40% of the herd, 2-year-old heifers.

MONTEFIORE
HOSPITAL FARM
Bedford Hills, N. Y.

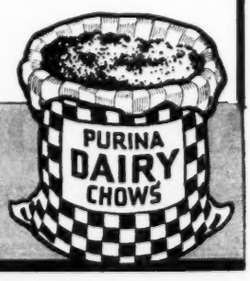

THE SUCCESSFUL 3—
Good Cows—Good Management—
and Good Feed

ALLISON HOLSTEIN MAKING GREAT LIFE TIME RECORD

Mtn. Maid Ruth Battles Tietje, the world's champion milk producer on three times a day milking, owned by Archie Allison, Mayor of Cheyenne, has just completed another record at 12 years of age of 24,137.5 lbs. milk and 747.2 lbs. butterfat. In five lactations she has produced 134,067.8 lbs. milk and 4,001.2 lbs. butterfat. One of her daughters has produced in five lactations in excess of 3,900 lbs. butterfat. Through sons and daughters, Mtn. Maid Ruth Battles Tietje has many descendants in the Allison herd.

OLD TIMER

Quon-quont Stock Farm, Whately, Mass., sends us the accompanying picture of one of their grand old matrons, Alcartra Echo Butter Girl 1331097, who has just dropped them a heifer calf at twelve years old. Hugh Morrill of Quon-quont reports that she has a life production to date of 146,446 lbs. milk and he reminds us that she is dam of their first prize three-year-old heifer at Eastern States two years ago and the second prize bull calf at the same show in 1932. He writes that she weighed over 1,900 pounds before this latest freshening.

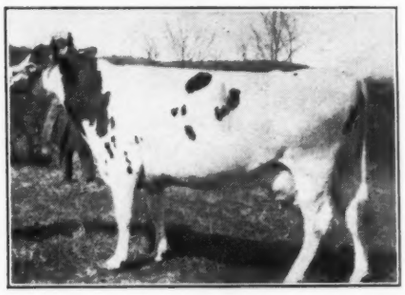

ALCARTRA ECHO BUTTER GIRL
Famous old lifetime producer just fresh again at Quon-quont at 12 years old.

C. U. Cook, who maintains a fine Holstein herd in Washington County, Nebraska, was featured by Successful Farming in its January issue with a 3-page pictorial article demonstrating his successful farm management methods.

Ash Disposal

"Those are my brother's ashes in the jar on the mantle."

"So the poor fellow has passed to the great beyond?"

"Heck, no! He's just too lazy to find an ash tray."

—Utah Humbug.

College is a place where people with lots of crust spend lots of dough and have one long loaf.

Show and Stable HALTERS
COW BLANKETS

Bull staffs, rings, &c. Everything for the showman. Low prices money-back guaranty New 1938 CATALOG FREE. Send today.

C. H. DANA
Hyde Park, Vermont
Formerly at
West Lebanon, N. H.

All-American Senior Yearling Bull of 1938

King Bessie Senator

1. All-American Bull Calf of 1937
2. Reserve All-Time All-American Bull Calf
and now
3. All-American Senior Yearling Bull 1938

UNDEFEATED in two gruelling seasons of Big Time Competition . . . 13 times first and 12 times Junior Champion at 13 major shows . . . twice Junior Champion at the National, twice Junior Champion at Waterloo . . . eight times Junior Champion at leading State Fairs.

His Show Record UNAPPROACHED By Any Other Bull of His Age In the History of the Holstein Breed

- - -

SENATOR POPULARITY is demonstrated by the fact that the public forced us to pay the high price of the year for a Holstein in Public Sale when we purchased him. Also by the fact that he was **POPULAR CHOICE** for All-American both years, as a calf and as a senior yearling.

THE GREAT KING BESSIE LINE WILL CONTINUE AT RAVENGLEN

We have in the herd fifteen daughters of King Bessie as well as a number of his granddaughters, that are being mated with **KING BESSIE SENATOR.**

Ravenglen Farms

Antioch, Illinois

Address Correspondence to E. H. Ravenscroft, Owner, 677 Valley Road, Glencoe, Ill.

• Boosting Ohio Holsteins •

Complete Dispersal Sale
Wed.-Feb. 8
Fifty Purebred Holsteins

Fresh cows, springers, bred and open heifers, heifer and bull calves. Everything young. 16 daughters of Ormsby De Kol Fobes Inka, an 809-lb. bull. 24 daughters of present herd sire, a high record 4-yr.-old bull. Good CTA records—Good type. Herd accredited for TB and Bang's.

Farm implements and horses also selling. Place—Nye and Danklefsen farm 5 miles N. E. of Bellevue, Ohio, ½ mile East of Route 4, 1 mile north of lime elevator. Lunch at farm.

Managed By

OHIO HOLSTEIN-FRIESIAN ASSOCIATION

Wooster, Ohio

We've *Got* Something Here

In our herd are 27 milking daughters of *Carnation Prince Mercedes* that average 654 lbs. of fat. We are breeding them to *Carnation Matador Homestead,* son of North Star Joe Homestead from a 1,006-lb. fat "Sandy" daughter. We think you'll agree that we're going places. *Write us now for a Mercedes-Homestead bull.*

VANIARD FARM Address: RAY VAN SCHOYCK, Hilliards, Ohio

Write for pedigrees of our reasonably priced young sons of **Man-O-War Black Hawk,** our junior sire from a 902-lb. fat, 3.9% daughter of Man-O-War himself. A few available from high producing daughters of our twice All-American sire, Man-O-War Ormsby Posch.

M. & F. DELLINGER CO.

Plain City (near Columbus) Ohio

In One Typy Little Bundle we offer you a rare combination of Carnation-bred blood. Our sire, Matador Segis Ormsby 13th, is a son of "Sandy" from a 1,080-lb. fat daughter of Carnation Prince, she being one of the good daughters of Sir Inka May. Many of our best females are daughters of Carnation Ambassador, a son of Sir Inka May from a "Sandy" daughter who was from a Segis Walker Matador daughter. *The 13th-Ambassadors represent the best that Carnation Farms have bred, and they are available to you at reasonable prices. We invite your inquiry.*

Barr Dairy Inc.

W. B. Barr & Son, Canton, Ohio

OHIO HERD AVERAGES

Heading the list of seven Ohio herds whose yearly Herd Test averages were reported in the December issue of the Herd Improvement Test News Letter, issued monthly from the Madison office, was that of J. L. Boerger & Son, of Irwin. Nine cows, tested in Class B averaged 525.9 lbs. of fat, the highest average reported in December for the United States, and to the best of our knowledge, the highest average of the year for the state of Ohio. The following averages were reported for Ohio herds in Class C: Blue Crystal Farms, Hilliards, 351.7 lbs.; Floyd H. Carter, Springfield, 302.1 lbs.; Miamiside Farms, Xenia, 294.6 lbs.; and Gertrude Hoffman, Defiance, 237.4 lbs. fat. Two Ohio averages in Class B and C were reported for Leroy Kittle, Holland, 401.5 lbs.; and A. F. Hazen & Son, Alliance, 287.4 lbs. fat.

BARRS SELL HALF INTEREST IN GERALDINE BULL

W. B. Barr & Son of Canton, Ohio, announce that they have recently sold a half interest in Barrson King Geraldine, to C. B. Knight, of Orwell, Ohio. This is a bull of their own breeding, a son of King Bessie Geraldine, the Reserve All-Time All-American Jr. yearling bull that was sold to Japan several years ago for $7,000. The dam of Barrson King Geraldine is a daughter of Carnation Ambassador, who is a son of Sir Inka May. Her dam, in turn, is a granddaughter of Ormsby Sensation 23d, that will soon have 100,000 lbs. of milk for her lifetime record.

Barrson King Geraldine was first prize bull calf and Grand champion at the Stark County Fair, second prize bull calf at the Ohio State Fair in 1937. He repeated this show record again this season, and in addition was junior champion and senior yearling winner at the Tuscarawas and Wayne County Fairs.

Mr. Knight, a prominent breeder in the northeastern part of the state, is a regular exhibitor at Ohio county fairs, and this bull should strengthen his show herd as well as improve the type he has been breeding for many years.

O. S. & S. O. HOME SELLS HALF INTEREST

Link & Aukerman, Springfield, Ohio, owners of one of the best Clark County herds, recently purchased a half interest in Sir Cascade Colantha Cadet 740043, one of the promising young sires at the Ohio Soldiers' & Sailors' Orphans' Home, at Zenia, Ohio. His dam, Serradella Colantha Doress, has a two-year-old record of 565 lbs. fat from 17,631 lbs. of milk, and has been officially classified "Excellent." Her dam is another "Excellent" cow and has three records over 800 lbs. of fat, she being a daughter of the Gold Medal Sire, Sir Dutchland Colantha Denver. "Cadet's" sire is Pabst Sir Cascade Pontiac, whose dam is an "Excellent"

• Boosting Ohio Holsteins •

daughter of the Gold Medal Sire, King Segis Alcartra Prilly, and who was sired by Carnation Sensation, also a Gold Medal Sire.

PUREBREDS AT KIENKER DAIRY

Forest D. Harris, formerly herdsman at Opekasit Farms, Glendale, Ohio, now in charge of the Kienker Dairy, Oxford, Ohio, writes that they are building a purebred herd around a nucleus of good Holsteins purchased last summer near Monticello, Wis. Two Opekasit-bred bulls are in service, one a son of King Bessie Ormsby Dutchland from a daughter of Hoesly Excetter Veritas Homestead; the other a double grandson of Opekasit Lynn Creator, whose daughters have shown a decided improvement in production over their dams in the Opekasit herd.

R. H. BARR INJURED IN TRUCK ACCIDENT

R. H. Barr, junior member of W. B. Barr & Son Dairy, Inc., Canton, Ohio, was painfully injured on Dec. 20, when the truck he was driving left the road and hit a tree. Mr. Barr suffered injuries of the face and chest, and sustained a long gash in his leg. He was confined to the Aultman Hospital in Canton for several weeks. His many friends wish him a speedy recovery, and no lasting ill affects.

BRITISH FRIESIAN GOING STRONG

British Friesian history is in the making, according to an item in the December issue of the British Friesian Journal. Terling Graceful 10th, a member of Lord Rayleigh's famed Terling herd, has produced 30,100 lbs. milk in her first 270 days of the present lactation. She is reported as still milking 100 lbs. daily. The mark at which she is shooting is that of Findlay Clara 2d, British Friesian, with a record of 36,120 lbs. milk in 365 days.

EASTERN STATES CLAIMS 1939 DATES

The management of the Eastern States Exposition announces that their 23d Annual Show will be held at Springfield, Mass., Sept. 17-23, 1939. Following the disastrous hurricane and flood which wreaked havoc on their 1938 event, it is pleasing to know that the Exposition organization has the resources and the courage to carry on. We are confident that the entire region which they serve will be solidly back of them with maximum support for a show in 1939 that will be bigger and better than ever.

Owner on Lookout

Great Explorer: "We were slowly starving to death, but we cut up our boots and made soup of them."

Listener: "Sh-h-h! Not so loud." "The restaurant owner might hear you. He is always looking for new things."

Farmers-Attention!

Our 25 cow herd (no fancy feeding or care has a CTA record of 11,479 lbs. milk and 426.2 lbs. fat (3.8% test), average for year made on twice-a-day milking. Herd is guaranteed clean both TB and bang's, and since we produce Grade A milk, we cannot allow any udder trouble. Why not write us about a bull calf? We have a number right now from three weeks to six months old at prices you can afford to pay. Come and see us if you can. Have been breeding Holsteins for twenty years. Farm located between Cleveland and Akron, just off Route 8.

Ledgewood Farm

M. E. KONIGSLOW, Owner. **Peninsula, Ohio**

Look Before You Leap!

We may have just the bull you want for your next herd sire in one of our baby sons of *DeCreamco Calamity Posch 25th*, our son of the old "Ponderosa" cow, a daughter of Sir Pietertje Ormsby Mercedes 37th with 1,048 lbs. of fat at 9½ years of age. "25th's" first 9 HIR daughters average 622 lbs. fat, mature B basis. Our last herd average was 538 lbs. of fat, and half our herd are members of our great Pietertje Vale family. *Write us about your bull problem before you buy.*

L. W. Nisbet, Owner
Loveland, Ohio

The Nisbit Herd

Watch Out!

If you don't have high expectations, the young sons of Man-O-War Esther Posch we have to show you will "knock your eye out." Their sire is a son of Man-O-War 30th from a 651-lb. jr.-2-yr.-old daughter of DeCreamCo Calamity Posch, and many are from our best females. We urge you to come and see them.

Lou-Ida Farms

Lamar A. Young, Owner, Mineral Ridge, Ohio

ORDER YOUR CALENDAR TODAY!

Early orders indicate an unusual call for the NEW ALL-AMERICAN CALENDARS now ready for distribution. The price is only 25 cents a copy.

Special Offer

You can get your copy FREE with a WORLD subscription, either new or renewal. $1.00 a year—$1.50 in Canada. OUR BEST BARGAIN: for $5.00—a 6-year subscription with a calendar each year! End the renewal nuisance! Get your calendar without annual bother!

HOLSTEIN-FRIESIAN WORLD

Wayne-Ontario Club Meets

Reporting the largest membership on record, the Wayne-Ontario Holstein Club held its annual business meeting Tuesday Evening, December 6 in Sodus, N. Y. and elected Lawrence Fox, prominent Holstein breeder from Clyde, as president for 1939. According to Wm. A. Ashford, Lyons, retiring president, the club has a membership of 45 local Holstein breeders, a 20 percent increase over the previous year.

At the Sodus meeting President Ashford appointed a nominating committee which after careful consideration returned the following nominations for a slate of officers and directors for 1939: Lawrence Fox, Clyde, president; George Wunder, Lyons, vice-president; Hugh M. Hughes, Lyons, secretary-treasurer; Arthur Bradley, Macedon; K. E. Whipple, Jr., Savannah; and F. Snow Woster, Ontario. directors. No additional nominations were made and the above slate was duly elected.

High Test

Carnation Mistland Ormsby, our proven son of "Sandy" from the 1,078-lb. fat "Mistland" brood cow, has 46 daughters in our herd that test as high as 4.7% and as senior two-year-olds in Class C averaged 372.5 lbs. fat.

● Get Our Price on a 4% Bull ●

O. U. Kellogg Estate

Frank P. Wavle, Supt.
Cortland, New York

Allegany-Steuben Meeting

A meeting of the Allegany-Steuben Holstein Club was held at Alfred, N. Y., in the Alfred Grange Hall. At 1.00 p. m. members of the club and their wives and guests gathered for a very delicious dinner of Virginia baked ham and all that goes with it. There were 52 tickets for dinner. During the meal Mrs. S. R. Scholes, Musical Director of Alfred State Agricultural School, led community singing. After dinner the party retired to the upper hall where Mr. Robinson, Supt. of the State School farm and dairy was introduced as toastmaster by Sec. James A. Young.

Mr. Robinson called upon County Agent Earl C. Foster of Allegany Co. and County Agent William Stempfle of Steuben County and they each gave very appropriate remarks in which they pledged their support and offered their help to the Holstein Club. The State Secretary gave a short talk on State Association work, explaining briefly the importance of the Extension Contest report and also the responsibility of the members in carrying on the work of the Association.

Mr. Glen Householder, Director of Extension for the National Association, was then introduced and gave a very interesting and inspiring talk on the Relationship of the Holstein Cow to good Farm Homes. Mr. Householder pointed out that the Holstein cow provides the farmer the best market for crops raised on the farm and gives good returns for these crops by producing good milk and returning the best possible fertilizer for rebuilding the productivity of the soil. He also believes we must have a more efficient cow in order to return a profit suitable to enable the farmer to have more of the modern improvements in the home. Also believes in a better testing program for proper selection and elimination in the breeding program.

During the program the members of the Glee Club of the Alfred State School, led by Mrs. Scholes, rendered several very fine selections and made the afternoon very enjoyable and profitable. There were over 75 present for the afternoon program.

Ellkay Farms

Home of

Carn. Inka Emperor

By Governor of Carnation from a 931-lb. fat daughter of Sir Inka May. In service to daughters of a son and a grandson of Matador Segis Ormsby.

HIS SONS FOR SALE

Elliot Springstead
Cobleskill, New York

The Knoell Herd

King Bessie Ormsby Fayne

Our son of King Bessie from a Max View dam with 879.7 lbs. fat, 4.4% test. He is transmitting this test and we have a few of his sons for sale.

Accredited — Bang Free

C. J. Knoell, Tonowanda, N. Y.

Orchard Hill

STOCK FARM

Marcy R. Klock, Owner
Ft. Plain, New York

"INVINCIBLE"

Sons of Carnation Inka Invincible for sale, young calves to breeding age, from 4% testing dams. He is our son of Sir Inka May from a daughter of the 1,078-lb. fat "Mistland" cow.

Cortland County Club

The Cortland County Holstein Club held a meeting on December 6th at 7.30 p. m. in the Grange Hall at South Cortland. Dinner was served by the local Grange followed by a musical program by a local Hill-Billy group of four boys and one girl.

Glen M. Householder, Director of Extension of the National Holstein Association was then introduced by Vice President Harold Griswold. Mr. Griswold was Master of Ceremonies in the absence of the President, Lawrence J. Lonergan. Mr. Householder gave a very inspiring address, touching on the present milk marketing situation, good breeding, and standardization.

Mr. C. H. Baldwin, Executive Secretary of the Metropolitan Cooperative Milk Producers Association and former President of our New York Holstein-Friesian Association, was then introduced and spoke briefly, expressing his pleasure in being able to attend this Cortland meeting.

The State Secretary gave a brief summary of the State Association activities during the past year and emphasized the responsibility of the members in carrying out their program. There were about 100 present.

NEW YORK HOLSTEIN-FRIESIAN ASSOCIATION

President
Carl Wooster
Vice Presidents
Elliot Springstead
Carl Randall
Treasurer
Frank Wavle

LET'S GET GOING on the 1939 Program

By the time this message reaches you, the Annual Meeting will be over and our members will be back on the job. The past year has been a good one in membership and in extension activities. Let's plan to make 1939 even better.

LOCAL CLUBS, ATTENTION!

Be sure to plan a meeting soon at which your delegate can give your membership a report on the State Meeting and the plans adopted for the 1939 program.

THE HOLSTEIN COW DESERVES THE HEARTY COOPERATION OF ALL

Help Her to Make 1939 a Banner Year in History

NEW YORK HOLSTEIN-FRIESIAN ASSOCIATION

W. D. Brown, Secretary, Ithaca, New York

Teacher called for sentences using the word "beans."

"My father grows beans," said the bright boy of the class.

"My mother cooks beans," came from another pupil.

Then a third piped up:

"We are all human beans."

Geraldine (Herself) Comes to Brooklands

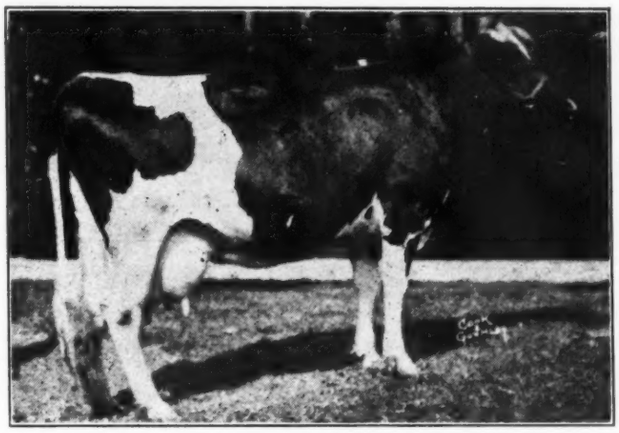

FOBES KORNDYKE GERALDINE 1474592
Class B Record at 4 yrs.—
21,585.1 Lbs. Milk — 4.1% — 885.4 Lbs. Fat
Dam of Two All-American Offspring

Daughter of Sir Fobes Ormsby Hengerveld from Northern Korndyke Bess (649 lbs. fat in 305 days at 4½ yrs.), a granddaughter of Marathon Bess Burke.

FOBES KORNDYKE GERALDINE, daughter of the six times All-American, Sir Fobes Ormsby Hengerveld, sensational producer and 4.1% tester and dam of two All-American offspring, comes to Brooklands to become one of the foundation cows of the herd.

Safe in calf by King Bessie, her next calf will be full brother or sister to BESSIE FOBES ORIOLE, All-American heifer calf 1935 and Reserve All-American senior yearling 1936; and to KING BESSIE GERALDINE, All-American junior yearling bull 1935; also to the famous Geraldine twins and young "Perfection". Few cows if any have ever produced five such great offspring before reaching the age of eight years.

With her to Brooklands comes her maternal sister, BESSIE ORMSBY MAUD, sired by King Bessie, with a three-year-old record of just under 800 lbs. fat with 3.9% test, and she too bred to King Bessie.

Brooklands Dairy Farm

STEPHEN W. BLODGETT
Fishkill, New York

The Home of Cornell Royal Blend

HIS DAM

CORNELL OLLIE CATHERINE
All-American Aged Cow 1938
Also Reserve All-American Aged Cow 1937 and Reserve All-American three-year-old 1934.

HER RECENT RECORD

Fat 365 days	1,152.5
Milk	29,333.8

(Highest Record of 1938

HAS ANY OTHER BULL TWO SUCH DAMS?

His two nearest dams, Catherine and Pride, are the only pair of sisters that have both been named All-American in milking age form. Their records average over 1,100 lbs. fat. Of all the dozens of All-American females in Holstein history, only one other has ever made a record that comes within 50 lbs. of fat of either Pride or Catherine.

CORNELL ROYAL BLEND
is sire of
CORNELL BLEND GRACE

First prize heifer calf at the National, first and junior champion at New York State Fair. She came within one point of being named Reserve All-American heifer calf of 1938 and was popular choice for All-American by a big margin. She is just one of many beautiful calves sired by **CORNELL ROYAL BLEND.**

At FANYAN FARMS He is Being Mated with Daughters of FANYAN KING OF THE SNOWS

Son of Springbank Aristocrat, great proven son of Springbank Snow Countess, lifetime champion over all breeds. His dam is Countess' highest record sister with 911 lbs. fat, 3.96%. His first daughters now finishing records up to 524 lbs. fat and over 14,000 lbs. milk. We have 34 of them in the herd.

Also in service, SPRINGBANK RAG APPLE EXPECTATION, son of Springbank Expectation, who is another son of Countess by the highest record son of Johanna Rag Apple Pabst. Our bull's dam is an Aristocrat daughter from the Adelaide family that produced his world's champion daughter.

ALL SOLD OUT OF BULL CALVES, BUT—
Come and See How the SNOWS and the OLLIES Are "Blending" in Our Herd

Fanyan Farms —

C. C. Bennett, Homer, N. Y.
On Route 11, Just North of Cortland

GENERATIONS OF PRODUCTION AND HIGH TEST BACK OF OUR OLLIE-SNOW CALVES

Introducing Our Junior Herd Sire

Now just going into service at Crownhurst is this husky, typy, peppy son of **KING BESSIE KORNDYKE ORMSBY**, the four times All-American son of King Bessie and considered by many as the greatest breeding son of his sire. Old K. B. K. O. has sired two All-American daughters and a twice Reserve All-American son as well as numerous offspring that have had Honorable Mention for All-American honors.

His dam, pictured below, has just finished one of the highest records of the year for her age and classification. She is a member of our herd and a great prospect for future development.

K. B. K. O. PERFECTION
Born Feb. 23, 1938

HIS DAM

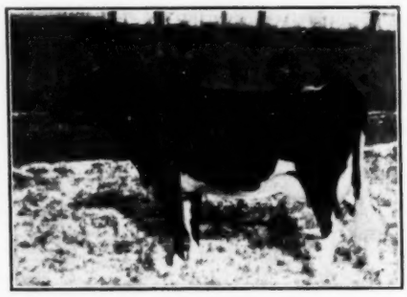

ROSIE PERFECTION
Class B Record at 2 yrs.,—
Fat 305 days 613.4
Milk (3.8%) 16,063.3
(7th in U. S. — Bred to Qualify)

ROSIE PERFECTION is one of the loveliest daughters of Carnation Ormsby Perfection, the bull that is making good at Carnation where his daughters are making two-year-old records up to over 900 lbs. fat. One of the greatest and richest bred sons of Matador Segis Ormsby.

Her dam, K B K O ROSIE, is a blue ribbon daughter of old K B K O, had Honorable Mention for All-American four-year-old last year under her sister, K B K O Josephine, has a fine CTA record and is one of the greatest daughters of her sire.

He will work with **MAN-O-WAR PREMIER** and **PRILLY BESSIE ROYAL** to build the Crownhurst herd to new heights.

Crownhurst Farms

BLOUNT LUMBER CO., (Acc. & Neg) Lacona, N. Y.

The Home of Class B Champions

Save the Date Thursday Feb. 16th for the 102nd Earlville Sale

Heated Sale Pavilion
EARLVILLE — MADISON COUNTY — NEW YORK

Entries just beginning to come in and we have nothing very definite to tell you at this time except that we expect to sell 100 or more registered Holsteins, all t. b. tested, NEGATIVE TO THE BLOOD TEST, and mastitis free.

WE ESPECIALLY WANT ANIMALS FROM APPROVED BANG FREE HERDS FOR PENNSYLVANIA AND NEW JERSEY

Mail, Wire or Phone Entries to
R. AUSTIN BACKUS, Sale Mgr., Mexico, N. Y.

Our Generals for Production

The first nine daughters of **GENERAL POSCH**, bred and developed at Yates Farms, to be run on A. R. test average—

Over 20,000 Lbs. Milk
Over 700 Lbs. Fat
Av. Age, 2 yrs., 10 mos.

They include four three-year-olds with records from 710 to 794 lbs. fat and two junior two-year-olds with 700 and 814 lbs. fat. More sensational records now in progress and soon to be announced.

GENERAL and His Sons—
SENATOR — EMPEROR — COLONEL
Are Doing a Real Job in Our Herd

- - -

GENERAL POSCH is a son of Johanna Rag Apple Pabst from the old brood cow, Lady Meg Posch, a daughter of our former herd sire, Count Paul Echo Posch.

His sons and grandsons from high record dams of intense Posch breeding, are making good in many herds, large and small, all through the East and Middle West and in Canada.

YET US HELP YOU WITH YOUR BREEDING PLANS

Yates Farms

ORCHARD PARK, N. Y.

HARRY YATES, Owner. **HOWARD G. COBB, Herd Supt.**

An Accredited Herd of Over 200 Holsteins

Fire Sale at Grandview

Sometime in February—Lafayette, Indiana

Watch for Date in Next Issue of the World

THE HERD SIRE

KING BESSIE ORMSBY PRIDE 13th

Son of the All-American Pride bull from Fobes Korndyke Geraldine with a Class B record at 4 yrs. of 21,585 lbs. milk, 884.8 lbs. fat, 4.1% test, also dam of two All-American offspring.

Fire destroyed our barns and feed on Jan. 3 and must disperse the entire herd.

25 Cows — 25 Heifers — All Home Bred
Some Good Calves of Both Sexes

Only two cows over 7 yrs. old. All bred to **KING BESSIE ORMSBY PRIDE 13th** or have calves by him.

- - - -

COMPLETING 7th YEAR OF H. I. R. TESTING
Seven-Year Herd Average Close to 400 Lbs. Fat
Individual Records up to 670 Lbs. Fat Cl.C

- - - -

30 Daughters of KING TRIUNE ROSE WAYNE BETTA
Whose 16 dtrs. av. 611 lbs. fat, 3.7%, (M. B.)
5 Two-year-old Dtrs. of CARNATION PRINCE MERCEDES
Whose 21 dtrs. av. 654 lbs. fat (M. B.)
Several Dtrs. of COLONEL JUNE WALKER SEGIS
Whose 12 dtrs. av. 535 lbs. fat (M. B.)

WATCH FOR EXACT DATE — WRITE FOR CALALOG AND INFORMATION

Grandview Dairy Farm

E. TRAUMER, Owner **(Bang Certified Herd)** **Lafayette, Ind.**

DON'T MISS OUR

DAIRY SPECIALTIES CATALOG

Sent FREE on Request

Strainers (10 styles)
Milk Pails (26 sizes and styles)
Strainer discs and Flannels (26 sizes and styles)
Dairy Instruments
White Dairy Suits
Veterinary Remedies
Bull Staffs and Rings
Breeders' Record Books
Glassware and Supplies
Horn Chains and Padlocks
Cattle and Dairy Brushes
Mastitis Sets
Record cabinets and Sheets
Cattle Labels
Clippers - Neck Straps
Horn Trainers
Stanchions - Water Bowls
Babcock Testers
Milk Scales - Tattoo Sets
Butter Supplies
Show Halters - Cattle Blankets

—and many other items for modern, up-to-date Dairymen.

Write for FREE Catalog Today!

The Moore Bros. Corp. (Dept. 35) Albany, N. Y.

Ordered Yours Yet?

The All-American Calendar

Showing large pictures of the All-American animals and groups of 1938, with their breeding, production records, show records, etc.

A VALUABLE STUDY IN THE TRUE TYPE OF THE BREED

Price—25c (postpaid)

or FREE with your WORLD Subscription (New, Renewed or Extended)
SUBSCRIPTION RATES
$1.00 per Year ($1.50 in Canada)
And for $5.00
A 6-Year Subscription
4 Years in Canada
With a FREE CALENDAR each Year
Write Today to

Holstein-Friesian World

SUBSCRIPTION DEPT. Lacona, N. Y.

• VISIT ILLINOIS HERDS •

A Letter from Mr. Norton

Says H. W. Norton Jr., Supt. of Advanced Registry, regarding our new herd average of 502.8 lbs. fat for 34 cows in Class B: " . . . . . *it is the highest for the state regardless of size during the past herd test year . . . . . and your herd is the only Illinois herd including twenty cows or more that has ever passed the 500-lb. mark. This average was exceeded by your herd in Volume 8 when the 35 cows averaged 507.3."*

ONLY TWO SONS LEFT BY "EMPEROR" AND MATADOR SEGIS ORMSBY 25TH

Dir. of Agr. H. W. McCoy — **MOOSEHEART** Mooseheart, Illinois — Herdsman J. E. McQuaid

Hot Stuff

Iowana Ollie Frsylan Ollie Oak is going to town. He was proved last year, his first 6 daughters averaging 576 lbs. fat, mature basis, an increase of 21 lbs. of fat over their high producing dams.

Admiral Beechwood Ormsby, our double grandson of Admiral Ormsby Fobes, is proving a great teammate for the Iowana bull. Ask us about their sons for high record dams.

W. T. Rawleigh Company
Freeport, Illinois

Bulls of Proven Crosses

This month we offer a son of *Man-O-War Bright Star*, with five crosses to one of the breed's greatest proven sires, old Man-O-War himself, and from a dam of proven bloodlines.

WAR STAR CANARY KORNDYKE. Born February 2, 1938. Well marked, deep bodied, straight topped—a real one. From a daughter of King Bessie with 524.6 lbs. fat, 12,375 lbs. milk in 230 days, 4.2% test. *HERE'S A CROSS WITH PRODUCTION PLUS SHOW TYPE!* Priced right. This and other sons of "Bright Star" are guaranteed to please. Write for prices, pedigrees and photos.

CAMPTON HILLS FARM — WASCO, ILLINOIS

Bull Sales Are Good

Sons of Johanna Rag Apple Pabst Monty from proven high producing, real transmitting dams are still available. "Monty" is our son of Johanna Rag Apple Pabst from a 4% daughter of Pabst Crusader.

Our Class C average is 420 lbs. fat, with records to 722. Write for information or come and see us:

Athlone Farm — **DeKalb, Illinois**
T. E. Courtney, Owner. Alban Johnson, Herdsman.

HARMONY FARMS RAISING BESSIE SIRE

Alfred Hintt, manager of the Harmony Farms herd, Elgin, Ill., owned by the A. J. Cooper Estate, writes that he is raising a son of King Bessie Ormsby Pietertje 56th for future service in his herd. The Harmony Farms herd, one of the leaders in the Elgin area, is greatly strengthened by quite a number of former Silver Glen Farms matrons. Of the 35 cows now in milk quite a number have been making up to 70 pounds of fat a month.

GOOD CLASS C RECORD

Ashcroft Ormsby Edna, a daughter of Empire Ormsby, full brother to Man-O-War 30th, has just finished a record of 506 lbs. of fat from 15,265 lbs. of milk in 305 days on twice-a-day milking. She is owned by J. F. Greenwood, veteran Holstein breeder of Mechanicsburg, Ill., owner of Ashcroft Farm. Her sire is out of a granddaughter of Pietertje Ormsby Mercedes Della. Mr. Greenwood writes that he has several other 500-lb. fat daughters on twice-a-day milking.

ELLWOOD & NELSON MAKE SALES

George Heideman of Union, Ill.; Keene Belvidere Canning Co., and Harvey Madison, Belvidere, Ill.; and Bert Bemis & Sons of DeKalb, are recent bull buyers at the Ellwood &

Yeoman City Of Childhood Has Proved Sire

Pietertje Ormsby Creator Heilo, whose dam is a double granddaughter of Sir Pietertje Ormsby Mercedes 37th, was proved last year in Yeomen City of Childhood herd, Elgin, Ill. His index in C. T. A., Class C, was 670.3 lbs. fat, 16,557.4 lbs. milk. One of his oldest daughters, Yeomen Alice Ormsby, as a junior four-year-old, has a record of 459.4 lbs. fat from 11,994 lbs. of milk, with a 3.83% test. This record was made in 215 days. Several other daughters now on test are expected to finish with nearly 500 lbs. of fat, twice-a-day milking. The Yeomen herd is negative and accredited.

His Sons For Sale
Yeoman City of Childhood
Elgin, Illinois

VISIT ILLINOIS HERDS

Nelson farm, DeKalb, Ill. Mr. Heideman selected a son of Pabst Sir Cornflower Cascade from a daughter of Illehamwood Sir Johanna Bess Ormsby with nearly 400 lbs. of fat as a 2-year-old in Class C. The canning company—Madison bull was from a daughter of Ilehamwood Sir Johanna Bess Ormsby that has just completed a 3-year-old record, twice-a-day milking, of 503 lbs. of fat. This promising young bull was sired by the Ilehamwood senior sire, Pabst Sir Cornflower Cascade, their son of Carnation Sensation. Bert Bemis selected another son of the Ilehamwood Sir Johanna Bess Ormsby bull, from a dam with three fine records that range from 540 lbs. fat as a 2-year-old, 524 lbs. at 3 years, to 680 lbs. of fat as a 4-year-old, all made in Class C. The dam of this cow was grand champion at the first Illinois Black and White Show, and also a consistant high producer.

SKAGIT COUNTY HERD SETS NATIONAL RECORD

Portland, Ore.—With a record of 15,310 lbs. milk and 512.1 pounds of butterfat, Emil Youngquist of Mt. Vernon, Wash., has established a new national record for Holsteins on herds milked twice-a-day for eighteen or more cows.

The new mark which has just been attained by Mr. Youngquist, was under ordinary farm conditions. Much credit goes to the three Youngquist sons, for they conducted much of the feeding and milking of the cows.

The 512.1 pound herd average climaxes many years of great care exercised by Emil and Ivar Youngquist in selecting the proper brood cows and mating them to the best sires available. The sires which have played a stellar part in their building program have included LaConner Pontiac Segis, Cascade Sir Jessie Piebe, Chinook Homestead Hero and Carnation Inka Walker Lad.

Mr. Youngquist (Emil) still has two of the daughters of LaConner Pontiac Segis. One of them, "Old Queen" has a production record of 6,300 pounds of butterfat in her lifetime, and at sixteen years of age is still going strong. She was the dam of the third prize aged bull at the Western Washington State Fair in 1938.

Ivar Youngquist, brother to Emil, whose herd is built on exactly identical blood lines, has a fourteen-year cow testing and herd test average in excess of 440 pounds of butterfat.

Simple Santa

Tommy (on Christmas morning): "Where does Santa Claus get all his things, Mamma?"

Mamma: "Oh, he buys them, I suppose."

Tommy: "Well, he must be a jay to let any one palm off a tin watch on him."

To All You Holstein Breeders —

King Bessie Fobes Geraldine and his harem of King Bessies say, "Come up and see us sometime." King Bessie Fobes Geraldine recently "took over" for King Bessie Snow Pioneer. We can still show you a few "Pioneer" calves, but we're prouder yet of our new herd sire and the five sweet females he brought with him from Elmwood after the sale.

Shanley Farm—Palatine, Ill.

Our Special Offer

Bull calf born Jan. 19, 1938, sired by Illehamwood Sir Johanna Bess Ormsby, our grandson of Sir Bess Ormsby Fobes 15th (from an 829-lb. fat, 4.2% daughter), and out of a granddaughter of Sir Bess Ormsby Fobes 15th whose dam made 712 lbs. of fat as a 3-yr.-old. The full sister of the dam of this toppy young bull has made 540 lbs. at 2 years, 524 at 3 years, and 680 lbs. as a 4-yr.-old, all in Class C. Write us about him—he's priced to suit you. We also have bulls, calves to breeding age, sired by Pabst Sir Cornflower Cascade.

HERD FREE FROM T. B. — BANG — MASTITIS

Ellwood & Nelson — DeKalb, Illinois

Now Featuring

Sons of *Pabst Belmont Monty Lad*, our son of Montvic Pabst Rag Apple from the 1,059-lb. Pabst Lady Belmont, who has three 4% records. Available from our highest producing A. R. and H. I. R. dams.

Our 1937 Herd Average—544.5 Lbs. Fat—35 Cows

Inka Farm Hampshire, Illinois

Sons Of A Proved Sire

We have a few bulls, calves to service age, from King Bessie Creamelle, our well proved show bull whose first 8 unselected C. T. A. daughters average 587.2 lbs. fat on mature B basis. Several from 600-lb. fat Class C dams. You'll like the bulls as well as the price.

PAGANOK HOLSTEIN FARMS

SCOTT MEYER Hannibal, Missouri

On Wisconsin

No Doubt About It

That Mr. Culver's striking statement, "Great cows are where you find them," is true we have ample proof, and we are proud of the many great ones that have been found in Wisconsin, greatest dairying state of the nation. To find the greatest number of "great cows", come to Wisconsin.

Wisconsin Holstein-Friesian Assn.

Here's One to SHOUT About!

He's sired by our son of Carnation Sensation, and he's out of an 855-lb. fat, 4% daughter of CLOVER LAWN ORMSBY FOBES, one of the great sons of "Old Sir Bess." Born June 28, well-grown and as flashy as they come. We've been using another son of this bull's dam heavily in our own herd. Don't miss this opportunity. Write or wire your reservations immediately.

Arthur Puls, Prop.
Allenton, Wisconsin

Clover Lawn Farm

The Hetts Herds

In our herds are daughters and granddaughters of ADMIRAL ORMSBY ACE (our grandson of King Segis Pontiac 27th and Admiral Ormsby Fobes);
CRESCENT BUTTER BOY PRINCE, (line-bred grandson of King Segis Pontiac 27th); CRESCENT FIELD BUTTER BOY (the great sire of "Prince").

First daughters of the "Prince" bull are finishing with over 500 lbs. fat as 2-yr.-olds in Class C. Bull calves combining our best families for sale now at reasonable prices. Write for particulars.

HETTS BROS.
Ft. Atkinson, Wis.

For Sale

Entire herd of milking cows and bred heifers—22 head. A number of these are daughters of Sir Segis Beechwood whose first four daughters to freshen have made the records in the box below:

420 lbs. fat, 4.1% 365d
416 lbs. fat, 3.8% 365d
371 lbs. fat, 3.7% 288d
336 lbs. fat, 3.7% 336d

Herd in Working Condition

Accredited — Certified

The Price Is Reasonable

Write Your Wants . . . Ask Us For Further Information

Inter-County Dairy Cattle Association

W. L. BAIRD, Sec'y. **Waukesha, Wis.**

DECEMBER HERD AVERAGES

Among the 57 new herd averages reported in the December number of the Herd Improvement Test News Letter, issued monthly from the Madison office, were reports on eight Wisconsin herds. Among those tested in Class C, the herd of William H. Tamm, Franksville, was high, with 11 cows averaging 406 lbs. of fat. One pound behind was George Kruscke's herd at New Richmond, a 405-lb. fat average on 13 cows. Others in Wisconsin were Albert Potratz, Oshkosh, 384 lbs.; Clinton Skewes, Union Grove, 376 lbs.; A. C. Kruschke, New Richmond, 366 lbs.; Reuben Klofanda, Racine, 363.8 lbs.; Dr. Edythe Swarthout, West Salem, 36 cows averaging 269 lbs. The only Class B herd reported from Wisconsin was that of Oscar J. Peissig & Son of Dorchester, with an average of 386.8 lbs. fat.

FROM THE ALL-TIME ALL-AMERICAN CONTEST WINNER

Wm. Senft, Rio, Wis., first place winner in the All-Time All-American Contest last fall, writes, "I received your check for being the first prize winner in the All-Time All-American Contest. I was very glad to win it, and thank you people very much for the $25.

"My brother, Henry, and I have a small herd of Holsteins. Have tested them in CTA work for two years and in 1937 averaged 431.8. 1938 figures will be about 438 lbs. fat on twelve head. Some are 24-months-old heifers, the age that most of our heifers freshen, and the herd contains about 30 head of Holsteins. We also have 34 head of steers and raise about 70 hogs a year, a colt or two and Leghorn chickens.

"We raised our Holsteins all from one cow and she is still in the herd. She has been grand champion at our county fair, as have several of her offspring. Her private record at nine years is 606 lbs. fat in ten mos. A daughter made 400 to 500 lbs. fat as a two and three-year-old. All records on twice-a-day milking."

"ROYAL" CALVES NOW COMING IN KRULL HERD

Elmer Krull, Lake Mills, Wis., reports that he is now reaping a grand crop of calves by Wis. Beechwood Royal, a young bull he bought last year from the Wisconsin Industrial School at Waukesha. He is an exceptionally well bred bull, a son of Wis. King Bessie Royal, who was by The Royal Ormsby and out of a daughter of Sir Pietertje Model Dell. The dam, who is also a daughter of The Royal Ormsby, has just completed a three-year-old record of 682.8 lbs. of fat, 19,207 lbs. of milk with a 3.6% average test. Her dam is a 502-lb. (CTA) daughter of Sir Bess Ormsby Fobes 67th.

AN OLD CUSTOMER

Mr. Albert Meyer Jr., of Milwaukee, recently purchased his third

On Wisconsin

herd sire from the Milwaukee County House of Correction herd, Milwaukee. Mr. Meyer's selection was Correction Inka Monarch, sired by Correction Inka Prince and out of Correction Champion Mona, with an official Class C two-year-old record of 13,376.2 lbs. milk, 460.3 lbs. fat and a 3.44% test.

Formerly in service in the Meyer herd was a son of Greatholm Ormsby De Kol, now on lease to Dr. Lillie on his farm at Waukesha; and Correction Fayne Prince, who was later sold to Messrs. Calhoun and Holte of Stoughton, Wis. Mr. Meyer Jr. should have a lot of satisfaction in knowing that his last two herd sires have found homes on other farms because of their promise as proven bulls.

LOCUSTDALE HERD MAKING NICE RECORDS

A. G. Bohl, owner of Locustdale Stock Farm, Fennimore, Wisconsin, formerly had in service in his high producing herd a son of Sir Romeo Mildred Colantha from a 1034-lb. fat daughter of Matador Segis Walker. A recent letter from Mr. Bohl states that his six daughters in the Locustdale herd average 407.8 lbs. of fat as 2-yr.-olds on twice-a-day milking. Two of them have three-year-old records well above 500 lbs. of fat, and a real promising start on their third lactations.

Mr. Bohl followed the "Romeo" bull with a son of King Bessie Progressor, four of whose daughters have so far freshened. At the end of their first month on test they average 42.8 lbs. fat and test 3.95%. The present Locustdale sire is a son of Carnation Governor Imperial from a young daughter of Carnation Chieftain. His first calves are beginning to arrive and Mr. Bohl reports that they are a promising lot of youngsters.

MYRON STRATTON HOME HAS PRODUCERS

Two of the great dam and daughter combinations for milk and butterfat production in the nation is at the Myron Stratton Home at Colorado Springs. Stratton Piebe Woodcroft, a registered Holstein, has produced to date, 171,572 lbs. milk and 6,022 pounds of butterfat. She has averaged forty seven pounds of milk each day of her life since a two-year-old. Her daughter, Stratton Piebe Rue, has a total production of 133,426 lbs. milk and 4,517.9 pounds of butterfat. The dam is sired by Columbine Piebe Changeling 3rd and the daughter by Columbine Sir Korndyke Rue.

The Price Test

"He is going to give her an umbrella for a Christmas present."

"Are they engaged or married?"

"Married. Why?"

"Oh, I just wanted to know whether he would splurge at $9 or economize at $1.50.

Story of the MILCO Herd Sires

Chapter One

The MILCO tradition of well-balanced udders is being carried on by *Milco Hoesly Star*, our 3-year-old son of De Kol Pabst Korndyke Star, who was a ¾ brother to Johanna Rag Apple Pabst, and sire of 26 good uddered daughters in our herd. The dam of *Milco Hoesly Star* carried a perfect udder and was a granddaughter of N. S. Joe Homestead with 986 lbs. of butter and a 3.8% test. With a son of *Milco Hoesly Star* you can breed from a long line of good udders and high production. *Ask us about them.*

Herd Under Federal and State Supervision

MILWAUKEE COUNTY INSTITUTIONS FARM

E. C. Thompson, Farm Manager **Wauwatosa, Wis.**

Frankly . . .

Ventnor Farm
GUSTAVE PABST, Owner
Oconomowc, Wis.

Only we can offer such intense blood of SIR BESS ORMSBY FOBES. Our son of King Bessie from the 818-lb. fat 3-yr.-old daughter of "Sir Bess" was recently proved with a 678-lb. index. His second dam is a twice All-American full sister of Sir Inka May. Assisting him in our herd has been a son of Sir Bess Ormsby Fobes 73d, the bull that "made" the Walters herd.

Reasonably priced bulls of this cross now available, from baby calves to service age, from dams with high Herd Test records. We invite your inquire and inspection.

HERD AVERAGE — 525.5 LBS. FAT

The Time Has Come!

Before starting to advertise nationally we wanted something startling to offer. We now feel ready to go ahead. Our calf barn is full. The production of our herd is the highest in its history, and we have emphasized type in our breeding program during the past years with pleasing results. We have 38 daughters of a former sire, Sir Pansy Bess Burke, the first 11 of which to finish average 531 lbs. of fat as jr. 2-yr-olds.

We have two well-bred young sires in service and a half-interest in Matador Segis Ormsby 12th, a "Sandy" son from a full sister of Sir Inka May's highest record daughter. Watch for our announcement next month!

St. Croix County Asyulm
New Richmond, Wis.
WESLEY A. BERND, Superintendent

Have You Ordered Your Calendar?

The new All-American Calendars are now reday for distribution. Early orders indicate an unusual call for them from breeders, so order yours today. We have printed an increased edition and can be sure of filling all orders that are sent in with reasonable promptness. The price is 25 cents a copy, post-paid.

You can get your copy FREE with a WORLD SUBSCRIPTION, either new or renewal. ($1.00 a year—$1.50 in Canada). **OUR BEST BARGAIN**—For $5.00, a 6-year subscription (4 years in Canada) with a free calendar each year. Ends the renewal nuisance. Insures you a calendar without annual bother.

The WORLD

California Invites You to the 1939 National

The Golden Gate International Exposition

Next month World's Fair goers will see the opening of the Golden Gate International Exposition on man-made Treasure Island in San Francisco Bay. California Holstein breeders are looking forward to seeing you. Begin now to plan on attending the 1939 NATIONAL DAIRY SHOW in October.

California Holstein-Friesian Association
J. W. C. Pogue, Secretary, Exeter, Calif.

ACHIEVEMENT

Triune Alexina Ormsby, "Rose", and their sons and daughters of the Julia Family command recognition the world over. Their success is the familiar tale of a great established blood line, direct descendents of K. P. O. P. mated for many years to a female family that has been proven by twenty-five years of breeding in one direct line—seven generations of them—descendents of Julia Inka Dutchess and her great sister, Julia Inka Segis. It was this great combination of blood that produced the high sire on the 1937 Honor List, and it has brought out four world's champion producers. Let us tell you about the Julia-Triune-Rose bulls that are now available.

E. E. Freeman Modesto, Calif.

BULL CALVES FOR SALE

Sired by PANSCO SACRAMENTO, undefeated grand champion for two years. His dam, Mercedes Posch Valdessa, has a record of 849.1 lbs. fat and his sire, Stenzel Sir Ormsby Fairmont, is a grandson of K. P. O. P. His first daughters have records above 500 lbs. of fat.

ALSO BULLS

Sired by PANSCO CHARLOTTE FAIRMONT, half-brother to "PANSCO", through his KPOP-bred sire. His dam has 810.9 lbs. fat with a 4.4% average test for her first five lactations. We now have nearly two dozen of his daughters in milk with some grand records in progress.

ASK US ABOUT THEM

F. F. Pellissier & Sons Whittier, Calif.

ADHOR HOLSTEIN MAKES GOOD RECORD

Adohr Cascade De Kol Bess, five-year-old matron of the large Adohr Milk Farms herd at Tarzana, near Los Angeles, California, has recently completed a Class B record of 26,688 lbs. milk and 891.1 lbs. of butterfat. She is sired by Adohr Cascade Artis and is out of Adohr Bess Fayne De Kol.

ANOTHER GOOD ONE FOR KING TRIUNE SUPREME ORMSBY

Mendocino Frances, junior three-year-old daughter of King Triune Supreme Ormsby, highest sire on the Honor List last year, has a new record to her credit of 18,284.1 lbs. milk and 705.6 lbs. fat. This makes more than twenty records completed by two and three-year-old daughters of King Triune Supreme Ormsby with an average in excess of 630 lbs. of butterfat.

They are owned by the Mendocino State Hospital at Talmage, California. Max Herzog, manager of the Sleepy Hollow herd at Petaluma, recently used the bull and is retaining a son from his 1,003-lb. fat "Colantha" cow (recently lost because of wire), for future use in the Sleepy Hollow breeding program.

FREEMAN COW MAKES BIG RECORD

With a newly completed six-year-old, Class B record of 20,521 lbs. milk and 788.1 lbs. fat, Miss Triune Inka Dutch, one of the great daughters of Triune Alexina Ormsby in the E. E. Freeman herd, Modesto, California, is rapidly becoming one of California's leading long distance producers. Starting her record making career as a 2-year-old, she has produced in four lactations, 76,668.4 lbs. milk and 3,005.8 lbs. of butterfat. She is a valuable brood cow as well as a profitable producer, as shown by the record recently completed by her two-year-old daughter of 682.7 lbs. fat from 18,378 lbs. of milk.

WINS STATE LAURELS

Carnation Homestead Spafford May, 2-year-old Holstein in the Carnation herd at Seattle has just completed a 2-year-old record on three times a day milking of 18,376.6 lbs. milk and 665.1 lbs. fat. This makes her the 2nd highest producing senior 2-year-old on three time milking in the state.

She is sired by Governor of Carnation and is a full sister to the senior herd sire owned by Percy McFarland of Nampa, Idaho.

SLEEPY HOLLOW BROOD COW DIES

Max Herzog, manager of the Sleepy Hollow herd, Petaluma, Calif., starts the new year right with a letter full of news for the **World**, the main part of which, unfortunately, is bad

and to the Golden Gate International Exposition

news. Miss Colantha Korndyke Mead 2nd, the greatest of the Sleepy Hollow females, died recently at the age of 12 years, with wire in his stomach. "Colantha" heads a truly great family of producers. She herself produced over 1000 lbs. of fat in a year, and 6,164.1 lbs., with a 4.4% average test in her nine lactations. She left only one daughter in the herd, Sleepy Hollow Colantha Walker with 812 lbs. fat as a two-year-old with a 4.4% test, and 875 lbs. of fat in her next lactation. This great daughter has a junior two-year-old daughter of her own with a 700-lb. fat record, and two sons in service in the herd.

The oldest son of Colantha was Lord Longheath Ormsby Katrina, whose first daughter made 752 lbs. of fat, 4% test, as a two-year-old, qualified and won a state championship in the 305-day division. A son of his in service, S. H. Lord Charles, out of an 858-lb. fat 4-yr.-old daughter of Governor Fobes Superior Ormsby. They also have three other sons of the old cow, one sired by S. H. Montvic Chieftain, and one by King Triune Supreme Ormsby, the high Honor List sire of 1937, in service in the Mendocino herd.

Max also writes that the first two "Chieftain" daughters have finished their initial lactations, one with 624 lbs. of fat, the other (not yet official) with 675 lbs. and a 3.8% test. All Chieftain daughters are being put on test as soon as they freshen.

ROCKY HILL SADDLE HORSE MAKES FRONT PAGE

Rocky Hill Farms at Exeter, Calif., breeds not only Holstein cattle but also registered American bred saddle horses. On a recent cover of the Western Livestock Journal, live-wire west coast agricultural weekly, was a picture of Bob Barrett, classy Rocky Hill walk-trot gelding, with manager Howard Smith up. Bob Barrett, a favorite in the Rock Hill stable in his own right, gained even greater popularity a year or so ago when Robert Taylor visited the ranch and tried to buy him.

HIGH COWS IN STANISLAUS CTA

Among the ten high cows in the Stanislaus County CTA in November was a Bridgford Holstein Co. cow with 83.8 lbs. fat. Decker Brothers of Turlock, had two cows in the high list, as did Frank Hopkins, Modesto. Average production for the 4070 cows tested in the county for November was 24.48 lbs. of fat.

Dr. C. W. Farmer, Turlock, Calif., reports the recent purchase from Carnation Milk Farms, Seattle, Wash., of Matador Segis Ormsby Butter King. In writing us Dr. Farmer states, "Owing to TB testing and soon Bang's Disease and other dairy trouble, one is going to have to have good stock and care for them very well."

ADOHR MILK FARMS

THE LAST HOME OF

Marathon Bess Burke

We have 16 of his living daughters

One daughter, Adohr Artasia Marathon 1572179, has just completed a Class B record of 23,719.5 lbs. of milk —902 lbs. of fat, with an average test of 3.8%.

Bulls for sale from our great brood cow daughters of Marathon Bess Burke and Echoland Sir Bess.

ADOHR MILK FARMS TARZANA, CALIFORNIA

The Chieftains and the Governors

"Governor's" eleven daughters average 659.5 lbs. fat with first calf and the first "Chieftains" are now completing 675-lb. records. If you want high test wth high production and good type, write us about bulls of this breeding.

Sleepy Hollow Certified Milk Co.

M. L. Herzog, Manager **Petaluma, Calif.**

Here's Your Opportunity!

The first sons of our junior sire, **Montvic Bonheur Abbekerk** (by Montvic Pathfinder from the best Johanna Rag Apple Pabst daughters), are for sale. Some of them are out of our best females, cows wth 700 lbs. of fat or more in Class B Official test. These promising calves represent golden opportunities for the breeder looking for higher test and increased production.

For Your Information...

Montvic Bonheur Abbekerk is out of Montvic Rag Apple Colantha Abbekerk, with 892 lbs. of fat and a 4.31% test. She was a member of the All-American Get of Sire in 1935 and 1936. The seven nearest dams average 4.0% of fat.

We'd like to quote you our price on your choice of these outstanding bull calves shipped F.O.B. your nearest freight depot.

Rocky Hill Farms **Exeter, California**

J. W. C. POGUE, Owner **HOWARD SMITH, Mgr.**

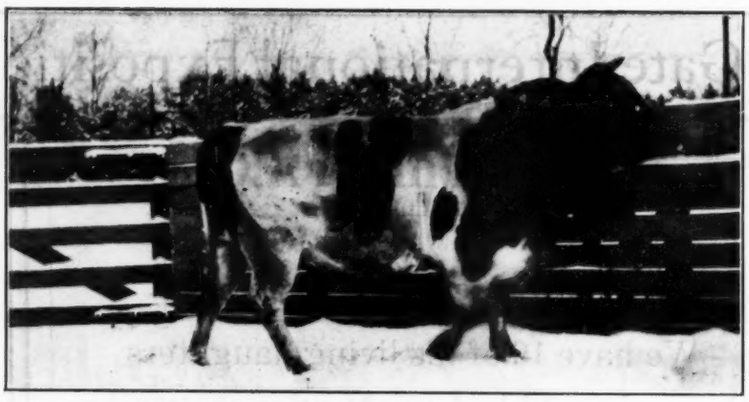

PIETERTJE ORMSBY MERCEDES OLLIE 518895
The first published picture of the only sire to have two All-American daughters in the milking age classes, or two All-American daughters with records above 1000 lbs fat. Snapped in his paddock at Cornell University Ithaca, N. Y.

A History Making Sire

While many sires have produced several different offspring that have won the high honor of the All-American designation, for 16 years no sire had won the distinction of have two different daughters win the All-American award in the milking agé classes. Now in the 17th year, we have the first and only such instance to date. The honor goes to a Wisconsin-bred bull whose years of service have all been spent in New York State.

This distinguished sire is Pietertje Ormsby Mercedes Ollie 518893, and we are pleased to present at the head of this story the first picture of him to be published. Born April 20, 1927 in the herd of his breeder, F. H. Boyle, Peebles, Wis., he first came into the public eye at the 1928 National Sale at Milwaukee in June 1928. His dam, Pietertje Ormsby Mercedes Lady, a 33-lb. four-year-old daughter of Pietertje Ormsby Mercedes Della, sold in that sale for $2,100, the top price for females. Thos. Saxe was the purchaser, after a stern bidding contest with Bell Farm, and others. Her rather awkward yearling son, by Sir Ollie Mooie Watson 315127, followed her in the ring and was purchased at $310 by W. D. Robens, Poland, N. Y. Mr. Robens turned him out that summer to run at pasture with some heifers, and after this single season's use, which resulted almost entirely in bull calves, he answered Cornell University's request for the loan of a bull by turning Ollie over to them. Cornell had spent their appropriation on cows for the Savage protein feeding experiment, without making provision for a bull, which explains the loan feature. It is probably safe to say that Mr. Robens at that time did not realize how great a service he was rendering to his state and to the breed. For "Ollie" was not exactly a joy to behold. In fact, he was distinctly plain. But his sire had been a Dairy Show blue ribbon winner (son of National Grand Champion, Iowana Sir Ollie) and his dam was truly outstanding cow, sired by a bull—The Della bull—who is also much more appreciated now.

In the first crop of calves at Cornell was a black baby who was named Cornell Ollie Pride. As a senior two-year-old, she burst on the public consciousness with a World's Record performance for age—650.5 lbs. fat, 17,231.1 lbs. milk in 305 days. Class B—and in the same lactation a 365 day record of 772.1 lbs. fat, 20,000.4 lbs. milk. Later, as a five-year-old, she made 894.1 lbs. fat, and at 7 years 1,079.1 lbs. fat, 25,304.8 lbs. milk, a 4.3% average test. Cornell started their showing program in 1933 and Pride was grand champion at both New York State Fair and the Eastern States Exposition, and was chosen as All-American 3-year-old of 1933. The following year she was selected as Reserve All-American 4-year-old under Montvic Rag Apple Bonheur.

A year younger than Pride was another daughter of "Old Ollie." She was named Cornell Ollie Catherine and her history is very similar, though now even more distinguished. In her first lactation at 2 years, 7 months, she made 733.7 lbs. fat, 20,274.3 lbs. milk in Class B. As a junior four-year-old, she made a Class A 305-day record of 746 lbs. fat. At 5 years, running again in Class B she made in 365 days 757 lbs. fat. Now she has just been announced with a year's record in Class A of 1,152.5 lbs. fat, 29,338.8 lbs. milk—highest record completed during 1938. In 1934, she was Reserve All-American 3-year-old under Idaho Perfection Delight; was Reserve All-American Aged Cow in 1937, and now crashes through to the honor of All-American Aged Cow of 1938. She is the second highest record cow ever to win the honor.

Pietertje Ormsby Mercedes Ollie has sired many other fine daughters in the Cornell University herd—both in production and type—and while these two famed daughters are the "cream of the crop" the "borrowed" bull has made a very definite contribution to the progress of the Cornell herd to a place in the front rank of breeding institutions.

The picture—it seems needless to explain—is an uposed snapshot. They do not take many liberties with the old fellow whose disposition is—to put it mildly—crusty. His harem has been rather limited in recent years on account of special conditions, but he has been a real improver.

GRANDVIEW BARNS BURNED

The large and splendidly equipped dairy barns pictured on this page, belonging to Grandview Dairy Farm, Lafayette, Ind., burned to the ground on January 3, with a total loss of two barns with hay, straw, feed and equipment. Fire started at noon and the owner, Mr. Traumer, writes that in two hours there was nothing left for the barns and contents. Fortunately all cattle and live stock were saved but because of the loss of the barns must be sold immediately. Mr. Traumer is making arrangements for an auction sale some time in February when the herd of 25 milking cows, 25 heifers, some calves and the herd sire, King Bessie Ormsby Pride 13th, will be dispersed. Exact date will be announced in our next issue. The Grandview herd will complete its seventh year of Herd Improvement Registry work in early February and the seven-year average will be very close to 400 lbs. fat.

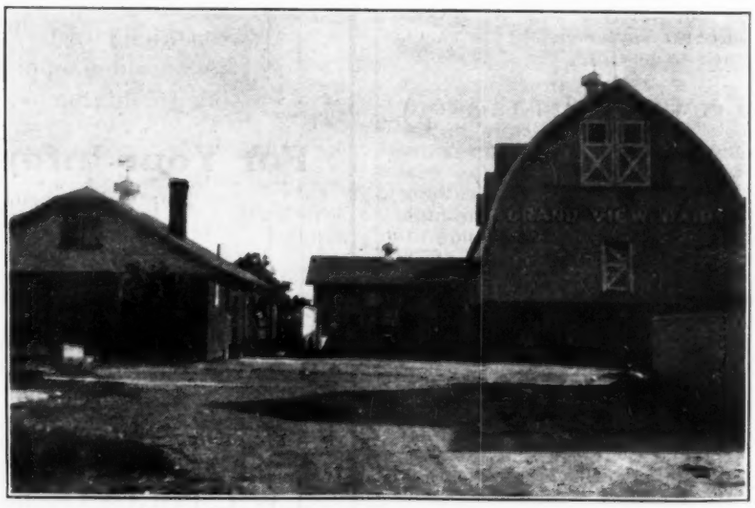

BARNS AT GRANDVIEW DAIRY FARMS
Completely destroyed by fire on Jan. 3 necessitating the dispersal of the herd in February.

17TH BIRTHDAY

Iowana De Cola Ollie 3d, grand old matron at Iowana Dairy Farms, Davenport, Iowa, celebrated her 17th birthday on December 1, 1938. She started her eleventh lactation last September, with official records all ready totaling 173,849 pounds of milk and 5,805 pounds of butterfat. She has not been on official test all the time, and according to daily milk weights kept at the farm, she has really produced 232,606 pounds of milk, and on the basis of her average test, that means more than 7,500 pounds of butterfat.

Floyd Arnold, extension dairyman at Ames, points out that cows like these don't just happen—they are the result of superior breeding. Their value as foundation animals in breeding-up a dairy herd equals their phenomenal records. Arnold also points out that few cows, no matter how well bred they may be, have an opportunity to make records such as these. Many wonderful cows, he asserts, are ruined through poor feeding and care. Much credit belongs to Vernon Smith, present herdsman at Iowana Farms, and to Art Porter, who was formerly in charge of the Iowana herd when this grand old cow was in her prime. They thoroughly understand feeding and management and did a masterful job of it.

IOWANA DECOLA OLLIE 3D

Great Iowana Farms brood cow, now in her 17th year and her 11th lactation, with a total official production of 5,805 pounds fat and 173,849 pounds milk.

JUDGING THE JUDGES

In sending his All-American Committee Ballot, Prof. Joe Knott of Washington State College added some interesting sidelights that are too good to keep. After expressing the hope that the six members of the Committee were not to be placed in the contest, Joe proceeded to offer the following comments on the pictures, as presented in our December 10 issue:

Paul Misner—coy
Tom Dent—the one and only moustache
Herb Kildee—innocence
Vere Culver—very, very serious
Clarence Goodhue—resolved
Joe Knott—"I am not bald!"

Look over the pictures again, and see if you agree.

THREE GOOD DAIRY BREEDS

Mr. George Rice, one of the pioneer Holstein breeders of Canada and recognized by appointment as an honorary director of the Holstein-Friesian Association of Canada, sends us the following: "A young man about to start farming asked an elderly dairyman as to which breed was the best. After stating the good points of several dairy breeds, the elderly breeder said he thought the three best breeds judging by popularity were the Holstein, the Holstein-Friesians, and the Friesians."

"DAISY" MAKES 857 LBS.

Carnation Inka Tillamook Daisy, one of the foundation cows in the Osborndale herd at Derby, Conn., is reported as completing a Class B record there of 857.9 lbs. fat with 3.8% average test. She is a daughter of Sir Inka May himself from the twice All-American aged cow, Tillamook Daisy Butter King De Kol (997.4 lbs. fat at 4½ yrs.) and was purchased by Mrs. Kellogg as a yearling in the 1931 Royal Brentwood at $1,300, one of the top prices of that great sale. She proved to be a notable brook cow in the Osborndale herd, her youngest daughter being the All-American heifer calf of 1938, Osborndale Daisy Inka Burke and an older daughter, by "Joash" recently breaking the Connecticut State Record for junior four-year-olds with 838.5 lbs. fat in Class B, with 3.9% test. This daughter in turn has a daughter by Osborndale King Ormsby that recently completed a Class B junior two-year-old record of 639.4 lbs. fat with 4% test, making quite an outstanding three-generation group of high record cows, each generation testing one point higher than the preceding.

Osborndale also reports their fifth two-year-old above 700 lbs. fat in Class B for 1938, she being a Joash daughter from an Inka dam with 707.5 lbs. fat as a junior two-year-old.

Barber Shop Tactics

A customer in a smart restaurant tied his napkin around his neck. The manager, scandalized, called a boy and said to him:

"Try to make him understand, as tactfully as possible, that that's not being done now."

Boy: "A shave or hair cut, sir?"

A MILLION STOPS EVERY DAY . . .

Any dairyman who has ever had a milk route knows that one of the most important jobs in the dairy business is the routeman's job.

Talking milk, delivering milk, picking up the empties, talking milk—weekdays, Sundays, holidays—that's how milk is sold, bottle by bottle, doorstep to doorstep.

Borden routemen make more than a million stops every day. Each stop is a sales opportunity for extra milk and other milk products.

Borden, realizing this, trains routemen to be salesmen of milk and milk products, backs their daily selling with research and merchandising, and is constantly seeking for newer and better ways to bring more milk into use in homes.

Borden ASSOCIATED COMPANIES

PURCHASERS OF MILK • MANUFACTURERS OF MILK PRODUCTS
DISTRIBUTORS THROUGHOUT THE WORLD

Eastern News Notes

By ALLEN N. CRISSEY

F. S. Goff & Son, Hollis Center, Maine report a 1938 herd average of 384 lbs. of butterfat. This represents an increase of 175 lbs. in two years. Bulls from Quonquont Stock Farm and Baker Farm have been in use in the herd. All but three cows were home-raised.

* * *

The six animals in the Baker Farm consignment to Earlville Sale averaged over $300.00 and the two cows consigned by Harold J. Shaw brought $910.00. One was purchased by Baker Farm.

* * *

Peter P. Van Nuys, Belle Mead, New Jersey, President of the New Jersey Association is planning an extension exhibit in cooperation with over State Breed Associations to be erected at the New Jersey Farm Products Show, January 24th and 27th at the State Armory, Trenton, New Jersey.

* * *

A recent visit to Winterthur Farms, Winterthur, Delaware caused director of extension, Glen M. Householder, to express much pleasure over the visit with Manager E. C. Humphries, and Herdsman Reed, and the splendid accomplishments in breeding that were so evident.

* * *

The Salem Rotary Club, Salem, New Jersey have issued in invitation through Richard C. Waddington of that city to Householder to address a rural-urban meeting of Salem Rotary in March.

* * *

Vere S. Culver was selected to manage the cattle exhibit for all breeds at the New York World's Fair. Mr. Culver begins his duties January 1st and the Fair opens May 1st.

* * *

The New England States Holstein Association will hold two sales at Brattleboro during the year; Thursday, April 27th and Thursday, October 19th.

* * *

Lt. Commander W. C. Colbert, now in charge at the U. S. Naval Academy Dairy is making extensive alterations and repairs to the offices and barns. Crop and land improvement planning and a careful checkup regarding the producing efficiency of the herd is being made.

* * *

M. W. Andrus, well-known breeder of Ashley Falls, Massuchusetts suffered the misfortune of death last week following an operation for hernia, which was a stock to his many New England friends. R. Walter Hurlburt, a neighbor, is administrator for the estate of Mr. Andrus who is succeeded only by a sister.

* * *

A most unusual Christmas Card carried the well-wishes of the R. DeWitt Malarys to their friends recently. Since "Ferdinand the Bull" could hardly be expected to be brave enough to secure a wife we assume it was his sister who so cleverly presented the Season's Greetings.

* * *

Massuchusetts breeders are endeavoring to oust director Reardon from his position heading the department of Livestock Control, complaining that he has been too slow in pushing Bang's eradication. Someone has wondered whether they would be congratulating him today had he forced legislation compelling them to test their herds.

* * *

Jim Fletcher, Howard, R. I., President of the Rhode Island State Holstein Association has arranged a meeting and dinner to be held at Central Grange Hall, Apponang, R. I. beginning at 10:00 A. M., Friday, January 20th. Professor E. J. Perry of New Jersey and A. N. Crissey will be the speakers.

* * *

Donald Corbett, Waterville, Maine, Secretary of the Maine Holstein Association is arranging a Bull Session (A sit-down-no-speech smoker) to be held at Lewiston during the Trade Show, January 17th to 20th.

* * *

The Annual Meeting of the Vermont Holstein Association will be held with a luncheon during the State Dairy Convention, January 17th to 19th in Burlington, Vt. W. C. Joslyn, Waitsfield, is presient.

* * *

President John J. Bridgeman of Auburn has issued the call for the Annual Meeting of the Massachusetts Holstein Association to be held at the Worcester Auditorium, Worcester, Mass. at 10:00 A. M., Thursday, January 5th.

* * *

Donald G. Gaylord, Conn. County Club Leader has arranged a meeting of the Litchfield County Club members and their families to be held in the Court House, Litchfield, Friday, February 10th. The meeting will be devoted to Holsteins and a film will be shown by Extension Representative A. N. Crissey.

* * *

John G. Ellis, Lee, Mass, has left for California to spend the winter. His address there is—The Mission Inn, Riverside. Mr. Ellis has also purchased an Orange Grove near Riverside.

* * *

Mark Keeney of Cedar Grove, New Jersey recently took us on a tour of inspection of his great herd. By the time that this is printed his herd will have finished a record smashing year of production. The Essex County Hospital herd is now the highest producing herd in the world for more than 75 cows.

* * *

Hans Schanzlin, Washington, New Jersey has a splendid herd that has been doing H. I. R. work for several years. He has six daughters of Osborndale Fobes Ollie Homestead that average 12,770 lbs. of milk, 3.60% test, and 460 lbs. of butterfat.

* * *

Martin J. Sheridan, Jr., Lebanon, New Jersey is milking over a hundred cows and has recently completed a new barn. His milk business is reported to be expanding in a very satisfactory manner. His herd sire, Sir Tritomia Skylark Pietertje 675854, has eleven daughters that have completed a year in H. I. R. test averaging 12,770 lbs. of milk and 433 lbs. of butterfat.

* * *

Meadow Farm Rag Apple Ormsby Lad, 573497, herd sire at the Mills Home Herds, Thomasville, North Carolina, now has sixteen daughters

New England States Holstein Friesian Association

T. E. ELDER, Pres.
HUGH MORRILL, Sec'y
A. P. BIGELOW, Treas.

A Service Organization
That Deserves Your Support

To back up the aggressive extension program of our National Association, the New England Association needs MEMBERSHIP STRENGTH. Are you helping, or just coasting along and letting the other fellow carry the whole load.

ANNUAL DUES ($2.00)
Are Now Due
Send Them to
A. N. CRISSEY, Field Rep.
360 Worthington St.,
Springfield, Massachusetts

BREEDERS ATTENTION!

Will sell breeding stock sired by sons of—
MATADOR SEGIS ORMSBY
INKA THE GREAT
GOVERNOR OF CARNATION
Plenty of type, test and production. All ages, males and female, one or a carload.
T. B. & BANGS ACCREDITED HERD
Write for Prices
Mrs. Glenn C. Wilson
Milan, New Hampshire

BULL CALF — Born 4% Dam
Born Jan. 18, 1938
Good Size and type.
Sire, Newmont Man-O-War Victor, whose dam made 16,770 lbs. milk, 607.9 lbs. fat in Class C at 3 yrs.
Dam, Hartsbrook May Pride with a Class C record in 278 days at 3 yrs. of 10,528 lbs. milk, 406.7 lbs. fat, and now headed for over 15,000 lbs. milk with 4% test at 4 yrs. Several other young bulls and a few females also for sale.
Hartsbrook Farm
ACCREDITED HERD
E. P. & O. C. WEST, Owners.
Hadley, Mass.

averaging 16,180 lbs. of milk and 552 lbs. of fat.

* * *

Paul M. Reaves, Blacksburg, Virginia, secretary, is arranging for the Annual Meeting of the Virginia State Holstein Association to be held the afternoon of Friday, January 27th during the State Dairy Convention at Old Point Comfort, Virginia. Director of Extension, Glen M. Householder will be the speaker.

* * *

Fred J. Nutter, Corinna, Donald Corbett, Winslow, Stetson Smith, Penobscot County Agent, and Ralph Corbett of the State Extension Service spent several days recently in New Jersey studying the operation of the Artificial Breeding Society.

* * *

F. H. Rohe, manager of the Connecticut Reformatory Herd at Chesire, reports thta they have a nine-year herd average of 11,937 lbs. milk, 3.9%, 464 lbs. fat in B and C.

* * *

We welcome a couple of new breeders to the Holstein fraternity. They are Alfred N. Phillips, Jr., of Stamford, Conn., who is stocking his Maryland Farm with registered Holsteins and W. W. Evans of Springfield, Mass., who is purchasing a foundation of registered Holsteins for his farm at East Kingston, N. H.

NEWS FROM CARNATION

An interesting letter from Carnation Milk Farms, Seattle, Wash., announces that another daughter of Matador Segis Ormsby has passed the 1100-lb mark for fat and as she has a full sister above that figure this sets a new mark for the dairy world - the only pair of full sisters of any breed above 1100 lbs. fat. Pictures and full details will be given when the record is completed.

They also have at Carnation a group of five sisters, sired by Matador Segis Ormsby and out of Cascade Madcap Violet Fayne 2d (1036 lbs. fat). One of these five daughters finished a few years back with 1046 lbs. fat, another with 1061 lbs. fat and three are now on test, one of them promising to make about as sensational a record as they have ever turned out at Carnation.

Carnation Governor Imperial, just designated as All-American aged bull for 1938, is reported as in heavy service with his show flesh well worked off, looks as though he would be the bull to beat at the National next year. His oldest daughter Carnation Hello Spofford, was taken out of the test barn this fall to show at Portland, where she placed third in the two-year-old class. She will finish her senior two-year-old record in a few more weeks and promises to break the world's record in Class B. Incidentally, her dam is a daughter of Carnation Chieftain and her second dam an 1121-lb. fat daughter of Sir Inka May, the third dam a daughter of Segis Walker Matador and the 4th dam one of the old Hazelwood foundation cows at Carnation.

Rose Hill Perfection Nancy, the daughter of Carnation Ormsby Perfection purchased in the Rose Hill Dispersal, has finished her junior two-year-old record and although official figures were not yet in when the letter was written. Rube Everly reports that the farm figures indicate right at 900 lbs. fat.

Rube also writes that recent sales have completely cleaned them out of service age bulls, such sales including a shipment of 16 head of bulls and heifers to South America.

DON LASHBROOK WINS NATIONAL HONORS

Don Lashbrook, son of Mr. and Mrs. A. J. Lashbrook, Northfield, Minn., won first place in the recent National 4-H Contest on home beautification. Previously he had won state honors and was Minnesota's representative in the National contest, which had its finale at the International Livestock Exposition in Chicago. Our congratulations to another live-wire member of a well known Holstein family.

Here's a Walker Bull

Dam, BAKER FARM DIAMOND with 512 lbs. fat as a junior two-year-old and 546 lbs. fat at just 3 yrs., 6 mos. She is a daughter of the All-American Brookholm Inka 27th, out of "Bluebell", full sister to "Louise".

Sire, SIR INKA MAY WALKER, who transmits through both daughters and sons. One of our Walker granddaughters just broke the State Record with 772.1 lbs. fat, 4.1% test, as a junior four-year-old in Class B. "Walker" is one of the high index sires in Herd Test.

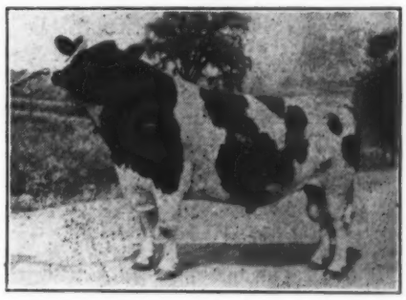

BAKER FARM ITEM

SEND FOR A PEDIGREE OF THIS FINE YOUNGSTER
And Let Us Tell You About What the Walkers Are Doing

BAKER FARM

P. O. Box 231
Exeter, N. H.

"Good Udders Mean So Much"

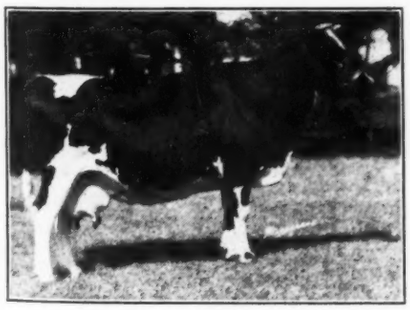

TRIXY ORMSBY BEETS
Great show cow and former world champion 4-yr.-old with 24,324 lbs. milk, 819 lbs. fat in Class C. 2 A R daughters.

NEWMONT ORMSBY JEWEL
National champion 2-yr.-old in Class C. 2nd prize 3-yr.-old N. Y. State Fair. At 5y, 21,900 lbs. milk, 3.9%, 845 lbs. fat, Class C. 2 A R daughters.

MARJORIE ORMSBY PONTIAC
First and grand champion only time shown. At 4y, 21,530 lbs. milk, 3.8%, 815 lbs. fat, Class C. 1 A R daughter that was 2nd on Honor List at 2 yrs. (3.9%).

NEWMONT MAJOR, our young herd sire, combines the blood of these three great cows, all daughters or granddaughters of Ormsby Sensation 45th. Sons of "MAJOR" from good record dams for sale.

NEWMONT FARMS — R. E. Eddy, Poultney, Vt.

BALLARD SELLS PROVED SIRE

Ben Ballard & Son. owners of Ballard Farm at Troy, Pa., report the sale of their proved sire, Ballard Farm Triune, to C. S. Holbert of Maple Wood Farm, Genesee, Pa. The Ballards now have 30 daughters of this sire and had to sell him to avoid inbreeding. They report that these daughters are all of good type and that those in milk are producing about 15 per cent more than their dams. A daughter of the bull was also sold to Louise Holbert for Calf Club work. Other sales from Ballard Farms include two five-year-old cows to Marty Watters, Crooked Creek, Pa. who is starting a pure bred herd! and two splendid cows to Eugene Stapler & Son, Yardley, Pa., both with large CTA records, one having 437 lbs. fat with first calf and the other 522 lbs. fat as a three-year-old.

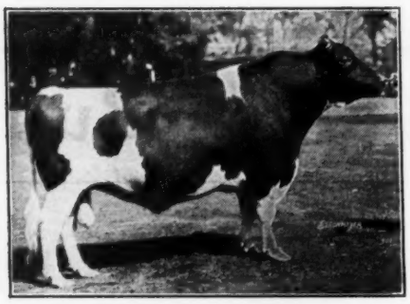

BALLARD FARM TRIUNE
Proven sire sold by Ben Ballard & Son to C. S. Holbert, Genesee, Pa.

HELP! HELP! HELP!

We are sending an S. O. S. to all Holstein breeders who are testing for Advanced Registry or Herd Improvement Registry. Wherever you may be—North, South, East or West, and you represent nearly every state in the Union—we need your help now more than ever before. The long awaited consolidation of the offices is near at hand and it has been decreed that we must vacate the Madison building before the first of May. When we moved here in March, 1931, this building seemed so substantial and as permanent that no one thought the Advanced Registry Office would ever move again; but times changes all things and once more we are on the move. It is your will, not ours, and so we ask you to help us in every way possible.

We have only three short months and everything must be in shape. We hope to have the Red Book finished and in the mail, and we should have all Blue Book copy written and in the printer's hands by moving day. This is most important as our office force will be seriously disorganized for many weeks—months, in fact, because it takes months to train new people for such exacting work, and we expect to lose a large percentage of our present office force.

See to it that all of your reports come through promptly and in good shape. Check your milk reports, calving statements, etc., to be sure they are complete and correct in every detail and be sure that the supervisor has all breeding and calving dates and that he has the registry certificates for data and for positive identification. Remember that careless supervision is partly your fault as you too are responsible for having all rules followed carefully, and careless supervision is sure to result in errors. It takes time and costs money to correct mistakes and most of them can be avoided by taking a little extra time to check reports before they leave the farm. Make a new resolution to keep all your records and reports up-to-date and accurate in every way during these next few months just to help us out, and here's hoping that by then it will be a fixed habit.

We make this request in all seriousness; we need all the help you can give us. It will be a long pull and a hard one, but with your help and cooperation we will manage it to the best of our ability.

H. W. Norton, Jr.,
Supt. of Adv. Reg.

MISSION RANCH HAS HIGH PRODUCERS

Rosehedge Aaggie Beatrice, senior four-year-old registered Holstein owned by the Mission Ranch of Phoenix, Arizona, has completed a yearly record of 20,357.9 lbs. milk and 792.6 lbs. fat. This gives her second place in the state list in her division.

Another Mission Ranch Holstein has also recently completed a record as a 3-year-old of 19,684.9 lbs. milk and 608.1 lbs. fat. Both animals were thrice daily.

Reserve All-American Calf

(Both Officially and by Popular Vote)

BESSIE ORMSBY WINNIE
First and junior champion at Waterloo and the Wisconsin, Minnesota and Kentucky State Fairs, first at Illinois and Iowa State Fairs.

She is a member of our herd, along with an outstanding group of her sisters by King Bessie. These include his two highest record daughters, Licorice, with 1,220 lbs. butter at 4½ yrs., and Fidelia with 1,159 lbs. butter at 3½ yrs. King Bessie daughters from such dams as Calamity Nig, Faith Ludwig Blanche, Salo Bell Neeltje 2d, Senorita Mercedes Fobes, Canary Mercedes Creator and Craig-a-Lee Princess Abbekerk. Other foundation cows in the herd include Lady Senator Madison, dam of the twice All-American Senator bull; and Sadie Ormsby Fobes Pietertje, dam of one of the top Produce groups of 1938. The latter has a baby son by King Bessie Plus Dixie.

Herd headed by KING BESSIE CONCENTRATE, a double grandson of King Bessie and triple great-grandson of Queen Bessie. His six nearest dams average 1,278 lbs. butter, 25,515 lbs. milk, 4% butterfat.

Present herd, in addition to the above mentioned Bessies, consists of about 40 head of registered Holsteins that have been averaging about 12,000 lbs. milk in 10 months under regular dairy herd conditions. We offer several of these good cows and heifers at bargain prices to make room for our Bessies.

Two Exceptionally Fine Bessie Bulls for Sale
SEND FOR PEDIGREES — PICTURES — PRICES

EDWARD M. ARNOS, Owner **EDWARD MALM, Herdsman**
Address All Mail to 236 Superior St., Toledo, Ohio

MAIL TODAY—NO OBLIGATION

Please send pedigrees, pictures and prices of:
( ) Bulls .....age———years
( ) Heifers .....age———years
( ) Cows .....age———years

Name .....

Address .....

Three Honorable Mentions for All-American 1938

PRODUCE OF COLONY FLOOD COLANTHA
Honorable Mention for All-American Produce
Consisting of
COLONY FLOOD COLANTHA NETHERLAND
Honorable Mention for A. A. Three-year-old

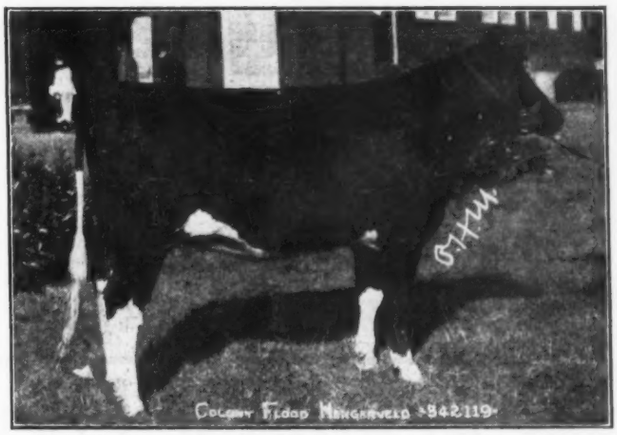

COLONY FLOOD HENGERVELD
Honorable Mention for A. A. Senior Yearling
Once Beating — Once Beaten By
STRATHMORE KOBA PEARL HEILO
The C. P. R. All-American Senior Yearling

Our congratulations to Art Hay and the C. P. R. organization who won Reserve All-American Get on the offspring of one of their Colony-bred herd sires, this Get including the the All-American senior yearling heifer and the Honorable Mention two-year-old bull. Their All-American two-year-old bull. Their All-American two-year-old hefer also traces on both sides to Colony Farm breeding.

BEST WISHES FOR 1939 TO HOLSTEIN BREEDERS EVERYWHERE

Colony Farm — P. H. Moore, Supt., Essondale, B. C.

Our 1938 All-American

HAYS' DUCE OF CLUBS 119087 CHB
All-American Junior Yearling Bull 1938

Bred in our herd, as were his sire and dam before him, this great young bull made a distinguished record on the 1938 circuit and was the popular as well as the official choice for All-American honors. Congratulations to George M. Wood, Troy, Ont., who had the foresight to buy him before the Royal, we retaining a showing interest.

We were also pleased to receive Honorable Mention on our heifer calf, Hays' Midnite Sun and on our Produce of Hays' Bess Prilly, consisting of those two grand young herd sires, Taxpayer and Alamoda.

BULLS OF THIS BREEDING FOR SALE

HAYS & CO., Ltd

Calgary, Alberta

Two 1938 All-Americans
And Reserve Get

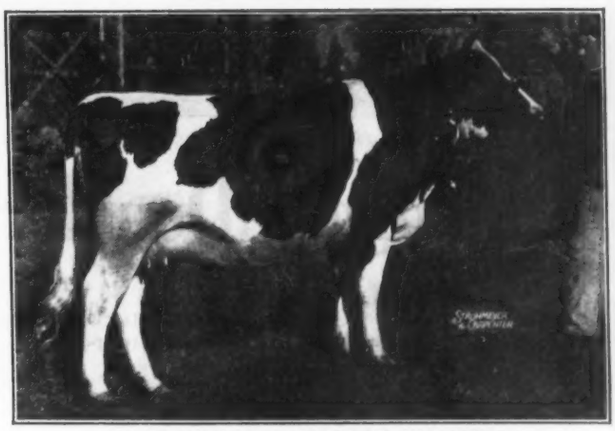

STRATHMORE KOBA PEARL HEILO
All-American Senior Yearling Heifer 1938
and Member of the
Reserve All-American Get of Sire by
COLONY VALE ROMEO SIR HEILO 106158 C. H. B.

Our two-year-old heifer, **Strathmore Farichild Koba DeWinton** (now owned by Dunloggin was also All-American for 1938. No exhibitor of 1938 had more than two All-Americans and one Reserve, and for good measure, we also received Honorable Mention on our two-year-old bull, **Strathmore DeWinton Heilo.**

C. P. R. SUPPLY FARM

J. McCULLOCH, Supt. Agr. & An. Ind. Calgary, Alta.

J. A. HAY, Farm Manager Strathmore, Alta.

A HOLSTEIN HERD IN TEXAS

The great state of Texas is not very well adapted to the making of large production records, due to long periods of hot weather and drought in many parts of the state, but good Holsteins are good profitable property in Texas as in other states, according to Edmund Campbell of Campbell's Dairy at Seguin, Texas. Located a little south of the center of the state, Mr. Campbell writes that in his section they have had only three inches of rain during the last eight months of 1938, with their last real rain of the year coming on May 2.

In spite of these conditions, the Campbell Holsteins thrive and do well on DHIA work, and their former herd sire, Beauty Powell Colantha Lad 515040, is now a proven sire, his first eight unselected daughters averaging 11,036.8 lbs. milk, 362.8 lbs. fat on strictly twice a day milking and at an average age of 3 years, 5 months. His first and only daughter to finish at full age made 14,672 lbs. milk, 454.9 lbs. fat, on two milkings.

Now in service as senior sire is De Kol Sir Hazel, a son of the Reserve All-American bull, Mount Riga Sir Hazel, out of Nudine Princess De Kol with 13,758 lbs. milk, 434 lbs. fat at just 24 months of age. Growing up for service as junior sire is Carnation Ormsby Matador, the next to the last son born to the services of old Matador Segis Ormsby and believed to be the only son of the old bull in Texas. His dam, with over 800 lbs fat, is a daughter of Sir Inka May.

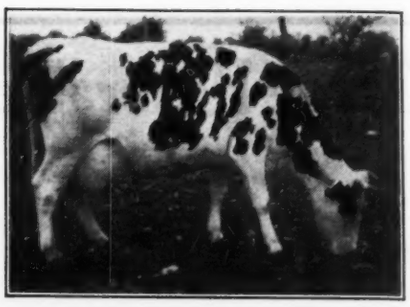

INGLECROFT BELLE COLANTHA
Oldest daughter of the proven sire, Beauty Powell Colantha, with 454.9 lbs. fat on milkings.

DE KOL SIR HAZEL
Present herd sire at Campbell's Dairy, Seguin, Texas, where he has a real job to raise the production.

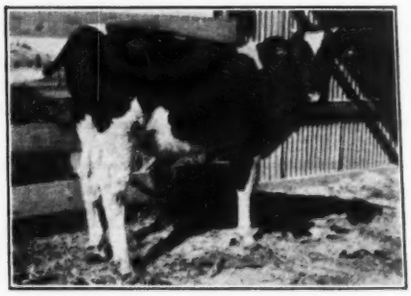

CARNATION ORMSBY MATADOR
Campbell's junior sire, a son of Matador Segis Ormsby from an 800-lb. fat daughter of Sir Inka May.

NEW HONORS FOR CHAMPION

The current report of R O P records brings added honor to the famous champion producer, Pontiac Dutchland DeVries 173768 CHB. Her present record made in ten-year-old form is 20,833 lbs. milk, 727 lbs. fat, which brings her total for her last four lactations to 105,232 lbs. milk, 3,779 lbs. fat, all made on twice-a-day milking. In six-year-old form she produced 28,138 lbs. milk, 1,049 lbs. fat; at seven years, 29,052 lbs. milk, 1,039 lbs. fat; and at nine years, 27,309 lbs. milk, 964 lbs. fat. Her most recent record was made in the herd of her present owner, Elliot Bros., Woodstock, Ont.

Quon-quont Stock Farm, Whately, Mass., reports the sale of a son of Abegweit Pluto 13th to George B. Hathorn, owner of Come Again Farm at White River Junction, Vermont, who will mate his new ball with daughters of a bull purchased from McLaury Bros. of New York State. Their new herd sire has an average of over 800 lbs fat from 21,885.4 lbs milk, 3.6%, for his six nearest dams, according to Harvey Sinclair, herd superintendent at Quon-quont.

The Jonabell Herd
The Utmost in Quality Holsteins

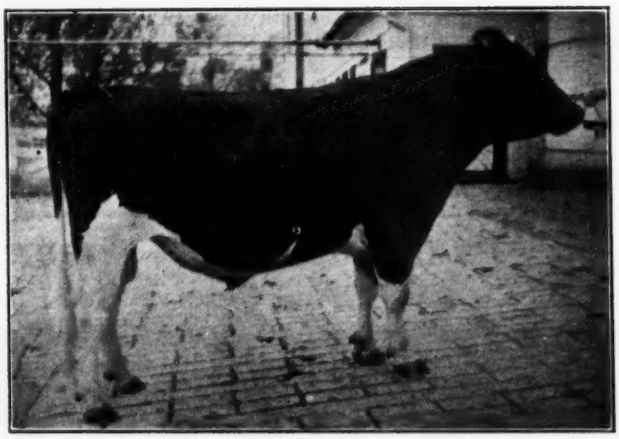

Dunloggin Deubler

Is building into the **JONABELL HERD** the characteristics for which his dam, **LASHBROOK PEARL ORMSBY**, is so famous and which his sire, **DUNLOGGIN WOODMASTER**, is unfailingly transmitting to his daughters and through his sons.

OUR DEUBLER CALVES are setting a new high standard at Jonabell for quality, promise and uniformity of excellence, justifying the confidence we have always had in this Pearl Family.

ASK US ABOUT DEUBLER BULLS
From Dams of Quality and Proven Production

Address Correspondence to ~
John A. Bell Jr. OWNER
PITTSBURGH OLIVER BUILDING PENNA.
Herd maintained at Sewickley, Pa.

Michigan's Two All-Americans

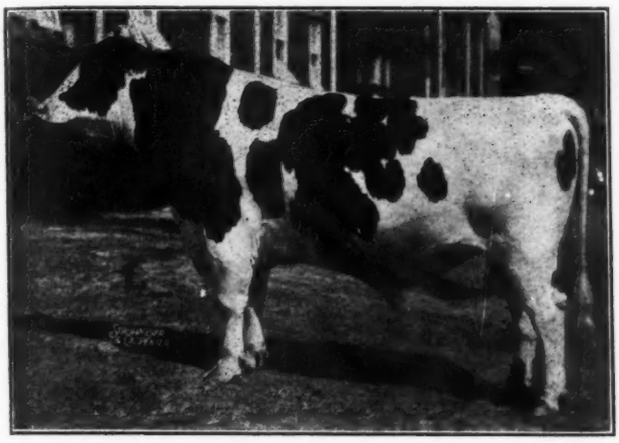

ILLINI PRINCESS MABEL LAD 708507
All-American Three-year-old Bull 1938
In Service at PONTIAC STATE HOSPITAL

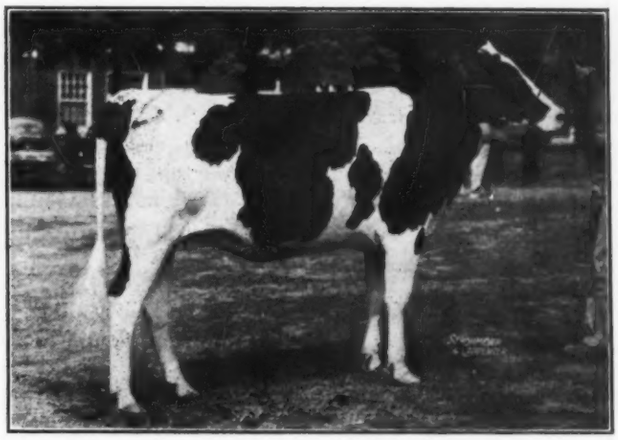

S P S M MISS PRIDE EUGENE 1892952
All-American Junior Yearling Heifer 1938
Bred and Owned at JACKSON PRISON FARM

ILLINI PRINCESS MABEL LAD was undefeated Grand Champion over the entire circuit of 1938 including the National—Waterloo—six State Fairs. Quite a showing for a short-age three-year-old bull, only a few weeks too old for the two-year-old class.

Naturally he was the unanimous choice of the six All-American judges for the All-American honor and we are proud also of his large popular vote, with over 90% of the contestants voting him their choice for All-American.

Sired by a proven son of King Bessie and from a great Brood Cow Family at University of Illinois, he should get us the things we want in our State Herds.

S P S M MISS PRIDE EUGENE won her class at the National, was several times Junior Champion and did not place below second all season. Five of the six All-American judges named her for All-American and she too received an enormous popular vote, with nearly 73% of the contestants picking her for All-American and over 60% of the balance of them naming her as Reserve.

She is sired by a son of the All-American King Bessie Ormsby Pride and is from one of the good cows in the great producing herd at Jackson Prison.

WE ARE PROUD TO HAVE BROUGHT THESE DISTINGUISHED HONORS TO MICHIGAN

Send Today for Our New Bull List

It is not our purpose to compete with the privately owned herds of our state in the matter of selling bulls—but if we can be of service to the breeders and dairy farmers of Michigan and of other states in helping them solve their herd sire problems, we believe it is a part of our job to do so. We have no intention of flooding the market in our state with bulls at cut rate prices, but we have prepared this list of desirable young bulls, bred to be real herd improvers which we can offer to those needing such bulls at prices in line with present day conditions.

A LETTER OR POSTAL CARD WILL BRING YOU THE LIST BY RETURN MAIL
Come and See the All-Americans in Their Working Clothes

The Michigan State Herds

C. B. Smith, Director, Bureau of Animal Industry, **720 State Building, Lansing, Mich.**

ACKERHURST

A Record of Achievement In Herd Test

Year	No.	Class	Milk	%	Fat
1935	21	B	13,943	3.6	508.4
1936	19	B	13,517	3.7	502.8
1937	26	B	18,032	3.4	608.6
1938	32	B	14,589	3.5	507.7

Our 1937 average of 603.6 lbs. fat is the highest ever reported on a herd of this size and our **four-year average of 532.5 lbs. fat on an average** of 24 head per year in B is also believed to be the highest in Herd Test for a herd of this size.

KING BESSIE ORMSBY PIETERTJE 11th, who headed the herd until his recent death, played a big part in the building of this high herd average.

THE ACKERHURST HERD is still in the building stage, but when you breeders of the East come west this winter or next year for the California World's Fair and National Dairy Show, we will be glad to have you break your trip at Ackerhurst and see what we are doing.

Anthony W. Ackermann

Bennington (Near Omaha) Nebraska

By the Same Sire as The All-American Get

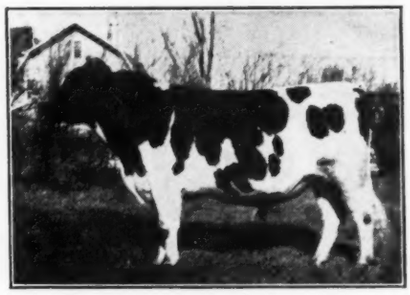

M M LUDWIG SENSATION

Our son of Carnation Sensation from "Old Ludwig", 1,078-lb. (at 3 yrs.) with two 1,000-lb. daughters and a third making right at 1,000 lbs. or better.

His daughters have GREAT SIZE along with good type and udders. The first of them will freshen in March and then we can tell you about the production and test.

HIS SONS ARE IN GREAT DEMAND
From Our High Record Cows
ASK US ABOUT THEM

Milford Meadows Stock Farm

JOHN LAST, Mgr., Lake Mills, Wis.

Belle Crest—

A High Testing Herd

Our sixth year of Herd Test brought an average of 13,221 lbs. milk, 3.8%, 507.5 lbs. fat on 18 head, 3 in B., 15 in C.

- - - -

Herd Av. 3.7 and 3.8% Year After Year
HERD BUILT ON THE BLOOD OF

Ormsby Sensation 36th

and

Admiral Beechwood Orm. Fobes

Last year "The 36th" was announced with an index in HIR, Class B, of 17,040 lbs. milk, 3.75%, 639 lbs. fat on 16 pairs, not including our 1938 records. Watch for his new index.

"ADMIRAL" is a double grandson of Admiral Ormsby Fobes from a 1,000-lb. fat Class B dam. His first daughters, now finishing, show nice increases over dams and several test 4%.

Present Senior Sire

WINTERTHUR DAD BOAST SEGIS KENT

Whose 5 nearest dams average 25,221.5 lbs. milk, 3.9%, 988.3 lbs. fat.

Belle Crest Farms

Home of Dean of the Pearls
W. M. HUNSBERGER, Plumsteadville, Pa.
Herd T. B. and Bang Accredited

We Are Proud of

Our Bessies

This year's All-American List makes pleasant reading for the breeders who are building on **BESSIE BLOOD LINES.**

KING BESSIE, we note, is the only sire to have three-generations of descendents on the All-American list for 1938—a son, a grandson and a great granddaughter—besides many Reserves Honorable Mentions.

OUR FOUNDATION HERD includes many of the greatest of the Bessies, and we are intensifying this blood with—

KING PRIDE HOMESTEAD ORMSBY

Present Herd Sire

Who is sired by one of the greatest sons of the All-American, King Bessie Ormsby Pride. His dam is a large record daughter of King Bessie and his second dam the highest record daughter of Queen Bessie.

COME AND LOOK US OVER ANY TIME

Gilkey Farms

H. S. GILKEY, Owner. FLOYD SCHENDEL, Supt.
Owatonna, Minn.

Pennsylvania News Notes

By JESSE E. KURTZ, Secretary

Following is a few notes on some of the herds I have visited in looking for likely candidates for the Holstein exhibit at the New York World's Fair.

It is very pleasing to note the large number of cows in farmer dairy herds that would be eligible for the Borden Exhibit at the New York World's Fair, if they just freshened at the right time, or their owners would consider letting them go. One of the first places visited was the farm of Ira Eby, in Lancaster County. This one of the good farmer herds in Southern Pennsylvania, and has been built on the blood of Winterthur bulls. However the bull that has left the strongest influence on the present herd was a son of Sir Homestead Pontiac Beets 7th. His daughters have the size, type, good udders, and general attractiveness that go to make up good cows. The trouble is that Mr. Eby did not wish to loan his best cow.

Another good Lancaster County herd is that of Ira Hartz, near Morgantown. The same story applies here, we could not persuade him to part with his cow for a few months. Mr. Hartz has used a son of Mokwa A. F. Piebe Papoose, the former Stoltzfus herd sire that has stood as high as second at the Pennsylvania Farm Show. The daughters of the Hartz bull have produced as high as 14,000 lbs of milk with first calf. They are being mated with a bull of Della breeding that has also been a prize winner at the Farm Show.

There are a number of good herds in Lancaster County. They are being maintained for milk production primarily, with the breeding business as a sideline. Probably the best known is the Earl Groff herd, where A. R. records up to over 800 lbs. of fat have been made, and many prize winners at the Farm Show and local shows have been bred. Earl is always ready to do his bit for the breed, and acted as guide on this trip.

The next couple of days were spent at the 100th Earlville Sale, where we took in the Banquet, and saw as fine a group of cows as we can remember having seen at any one sale. The average price paid, with no sensational top is sufficient proof.

The remainder of the week was spent in viewing more herds in a search for World's Fair cows. The limitations placed on the type, size, freshening dates, and production make the task a difficult one. However, one of the likely candidates was found in the herd of Guy Robinson, Montrose, Pa. She is a daughter of Sensation 22nd, one of a number of real cows by that sire. He is now using a son of King Sweet that has proved good in another herd.

One of the large producers of Certified Milk for the New York market is Louden Hill Farms, near Montrose. Last year their herd of 196 cows averaged over 400 lbs of fat per cow, and this year will be approximately the same. The cows are being milked only twice daily, but are producing up to about 700 lbs of fat. Just about the best uddered herd to be found anywhere. They have in service a son of the Canby sire, Dunloggin Craftsman, from an in-bred daughter of Ormsby Sensation 36th.

Several other farms were visited in Susquehanna County, among them the Woodbourne Farms, being operated by Russel Dayton. Two successive herd sires here were bred at Winterthur Farms, and have produced a uniformly good herd of cows. These are now being mated with a son of the "Admiral" bull at Hunsbergers, out of a daughter of Ormsby Sensation 36th.

One of the outstanding breeders in Tioga County is Roy Bowen, Wellsboro, Pa. His entire herd, except one cow, is descended from one cow. two full sisters, fourteen and thirteen years of age are daughters of the foundation cow. The older one has produced over 200,000 lbs of milk in her lifetime, the first cow in Pennsylvania to accomplish that total. The younger one of the two has produced more than 185,00 lbs of milk, and will reach the 200,000 lb. mark this year. A son of the old foundation cow is being used as a herd sire, and his offspring are doing well. Another good Tioga County herd is that of Roy Whittaker, Covington. One of the oldest herds in existence, it was founded in 1897

More All-American Honors

For the JOHANNA RAG APPLE PABST Blood

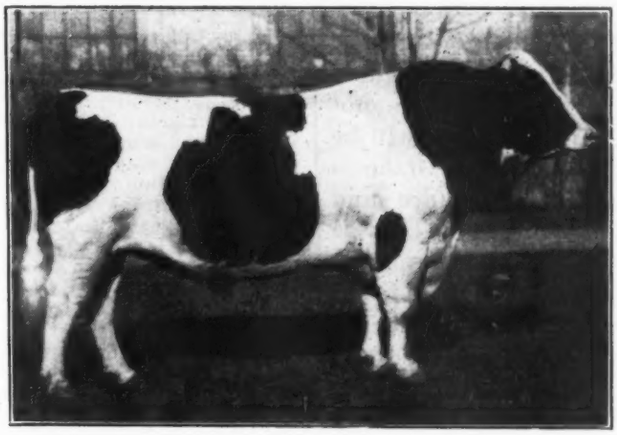

JOHANNA RAG APPLE PABST
Foundation Sire at Mount Victoria Farms
Reserve All-Time All-American Aged Bull, Sire of the Reserve All-Time All-American Get and the Reserve All-Time' All-American Aged Cow.

His Descendants on the All-American List for 1938

1. THE ALL-AMERICAN THREE-YEAR-OLD HEIFER
2. THE ALL-AMERICAN JUNIOR YEARLING BULL
3. THE RESERVE ALL-AMERICAN JUNIOR YEARLING BULL
4. ONE MEMBER OF THE ALL-AMERICAN GET OF SIRE
5. ONE MEMBER OF THE RESERVE ALL-AMERICAN PRODUCE
6. THE RESERVE ALL-AMERICAN TWO-YEAR-OLD HEIFER
7. THE RESERVE ALL-AMERICAN SENIOR YEARLING HEIFER
8. AN HONORABLE MENTION AGED COW (Tied for Reserve on the Official Vote)
9. AN HONORABLE MENTION HEIFER CALF
10. BOTH MEMBERS OF AN HONORABLE MENTION PRODUCE

- - -

We now have in heavy service a son, a double grandson and a great grandson of Johanna Rag Apple Pabst to carry on the family traditions of All-American type, heavy production and 4% test.

HIGH RECORD BULLS OF THIS BREEDING ALWAYS FOR SALE

Mount Victoria Farms

T. B. MACAULAY, Owner. **M. W. BUTCHERS, Supt.**
Hudson Heights, Quebec

Breeding Troubles

We guarantee to teach any average breeder or herdsman how to correct the following or his money back; Barren Cows Breed, Keep Cows Breeding, Abortion Plan, Abortion Blood Test, Artificial Insemination, Trichomonosis, Semen without service. Remove Afterbirth without pulling, Deliver Calves, Diagnose Pregnancy, Sterile Sires, Disease Prevention, Udder Course and a working knowledge of the generative organs. If the student is not successful an instructor will be sent to the farm, then if he is not satisfied the carfare and tuition will be refunded. For Breeders and Herdsmen Only. Five days at each place.

Erie, Pa., Lawrence Hotel Jan. 24; Newark, N. J., Berwick Hotel, Jan. 31; Kansas City, Mo. Pickwick Hotel, Feb. 7; Chicago, Ill., Sherman Hotel, Feb. 21; St. Paul, Minn., Ryan Hotel, Feb. 28th and Nashville, Tenn., Hermitage Hotel, March 7. $50.00 pays for the round trip railroad fare and tuition, if the carfare is not over $25.00. Those having ten or more good cows should send for our free catalog.

Graham Scientific Breeding School

309 E. 10th St., Room 215
Kansas City, Mo.

by the present owner's father. These Tioga County dairymen get plenty of size to their cows, as well as good production, and this herd has probably as much production in it as any of the herds we saw, but two milkings a day is the rule at present. Some of Mr. Whittaker's cows have already produced more than 80 lbs of milk per day. Incidentally, if you want a thrill, just get Tioga County Agent, Paul P. Korb, to haul you around over Tioga County on a wet day. Although we got through without anything worse, there were times when I wondered.

The next stop was at Lewisburg, Pa., to see the A. C. Slifer herd, which is nearly 100% hornless. Mr. Slifer is a real cow man. His cow are kept in an enclosed yard, except at milking time. Only silage and grain are fed in the stalls. Hay is placed in racks in the shed. They are never abused. This is the one place we were in where the cows are treated like ladies. When you want to see one on her feet, you politely ask her to arise, maybe adding a love pat or two, and she gets up. Here is one of the good little herds in the entire state. Averaging well over 400 lbs. of fat year after year, it carries good type and size; and has a good prospect for the World's Fair exhibit.

Our next stop was the Rock View State Prison herd, and this one is an eye-opener. Situated in the best farming section of Center County, the herd contains over two hundred head. While the State herds are not operated as breeding establishments, in that they offer no breeding stock for sale, this is one of the highest producing, best uddered, herds in the state. Two bulls of Winterthur breeding have been used to excellent advantage. They have left a herd of large cows, weighing up to 1860 lbs. The herd average in DHIA last year was more than 16000 lbs of milk, and 580 lbs of fat. They expect to average above 600 lbs this year, with an equally large milk flow. One of the outstanding things about this herd is that it contains about fifty Holstein steers. At two years of age they are too big to stand on the platform properly. The herdsman informed us that the Holstein steers dress about 840 lbs each at about 2½ years of age, while the steers of regular beef cattle breeding dress an average of only 680 pounds at approximately the same age. As the meat is used in the prison dining room, there is no discrimination as to breed. Those who have eaten Holstein beef know that it is good meat. Maybe we are missing a good bet in not utilizing more of our bull calves in this manner, where feed is plenty.

CANADIAN ASSOCIATION TO MEET FEB. 8

Notice is received of the 56th annual meeting of the Holstein-Friesian Association of Canada to be held at the Royal York Hotel, on Wednesday, February 8. President S. G. Sims will preside and in addition to the routine presentation or reports, which will cover a very satisfactory year's work, there are a number of proposals of importance for amendment to the by-laws. The most important changes proposed come from the Executive Committee and have for their purpose a more accurate record through early filing of applications for both registry and transfer. Under the new proposal the minimum fee for registration will be applicable only upon applications filed within one month of birth of the animal. This fee for female is $1.00 for members and $3.00 for non-members, while the price for registering males is $2.00 for members and $3.00 for non-members. Where applications are filed when the animal is more than one month of age, 50 cents will be added to the base fee for each month or part month thereafter up to two years of age and no applications will be accepted for animals over two years of age at time of application. The by-law is not intended to go into effect until June 1, 1939, which will give breeders an opportunity to complete registration of animals over two years of age before this effective date. It is further provided that if the original owner of an animal returns his registration certificate for cancellation before the animal reaches 15 months of age, the fee paid on account of the registration will be refunded to him in full.

A somewhat similar change is made in the scale of transfer fees. A minimum fee of 50 cents for members and $1 for non-members apply only when applications are filed within one month from sale. The fee for delayed transfer is 50 cents per month for each additional month.

Other business will include election of twelve directors from Ontario, which will be participated in only by Ontario members. The provinces outside of Ontario elect their directors by mail vote and Secretary Clemens announces the following elected for the ensuing year:

British Columbia—G. A. Paull, Chilliwack. Alberta—J. W. Hosford, S. Edmonton. Saskatchewan—E. H. Thomson, Moose Jaw, Saskatchewan. Manitoba—S. G. Sims, Stonewall. Quebec—R. P. Charbonneau, Montreal; C. L. Goodhue, Vaudreuil; J. J. Murphy, Huntingdon. Nova Scotia—W. S. Dickie, Truro; New Brunswick — M. L. McCarthy, Sussex. Prince Edward Island — Cecil J. Stewart, New Wiltshire.

The popular annual banquet, which had an attendance of over 600 people last year, will be continued. The speaking program, according to present plans, will be dispensed with; leaving more time for the high class entertainment features, followed by dancing. Special railroad rates are in effect and the Royal York Hotel, headquarters for the meeting, is giving special rates to breeders attending the meeting.

MILK MARKET ORDER FOR CHICAGO ASKED

Owing to indictments handed down recently by a Federal Grand Jury in Chicago against the officers of the Pure Milk Association, the Chicago Board of Health, the Milk Wagon Drivers Union and others who assisted even in an advisory capacity in reaching agreement on milk prices in the Chicago market, a petition has been made to Secretary

Wallace to take the necessary steps leading toward an AAA marketing agreement for the Chicago area. The Pure Milk Association, which is the cooperative marketing organization of some 14,500 Chicagoland dairymen, is sponsoring the petition. It recognizes that in the ordinary processes of the Courts it would take a year or more to reach a determination of the cases, and that in the meantime chaos would rule in the Chicago milk market area, with disastrous results for producers and perhaps to Chicago's milk supply. Secretary Wallace evidently realizes the seriousness of the situation, and steps are already being taken, we understand, looking toward public hearings and the gathering of the information necessary to set up a milk marketing order for Chicago.

NEBRASKANS MEET

The Nebraska State Holstein-Friesian Association held their annual meeting Dec. 8 and 9, at the time of Organized Agriculture at the University of Nebraska College of Agriculture, Lincoln, Nebr.

Working in cooperation with the Nebraska State Dairymen's Association, the breeders attended a two-day program and had the opportunity to hear the following speakers: Mr. Jack Nisbet, Associate Editor of Hoard's Dairyman, on "How to Build and Maintain a Dairy Herd," and "Producing Milk At Less Cost"; Dr. C. F. Huffman, from Michigan State College, on "Minerals for Animals—Facts versus Fiction", and "Feeding Only Farm Feeds—Advantages and Perils"; Prof. I. L. Hathaway, University of Nebraska, on "Are Dairy Products Really Essential?", and Mr. Paul Cook, County Agent of Hamilton County, Nebr., gave a fine talk on "What a Junior Dairy Program can do for a County." Mr. R. F. Morgan, University of Nebraska, demonstrated "Cattle Photography."

Two Nebraska 4-H boys, Edwin Holling and Wallace Borman, who were National champions with their demonstration on making sherbet, gave their demonstration and prepared a sherbet that was so good that it is worthy repeating their procedure and formula in the World. It can be either frozen in a mechanical ice cream freezer or in a refrigerator and consists of the following incredients:

2½ cups buttermilk or sour milk (beat the sour milk); ¾ cup sugar, ½ cup crushed fruit, 1 teaspoon vanilla, pinch of salt.

The above is partly frozen and then add:

½ cup whipped cream. The whipped cream should be thick and fluffy but not stiff. If the partly frozen mixture freezes too hard it should be mashed. After the whipped cream is added, freeze the sherbet and it is ready for use.

A delightful banquet followed the meeting on the first day and the business meeting followed the next day. The officers and members on the board of directors for 1939 elected at the Nebraska State meeting, are: President, Mr. R. L. Ferguson, President of Woodlawn Dairy and Vice-President of the National Association; Vice President, Mr. A. W. Ackermann, owner of Ackerhurst Dairy; Treasurer, Mr. W. A. Peterson, dairy farmer at Harvard; Secretary, G. W. Trimberger, University of Nebraska. The Directors are: Mr. F. A. Swanson, Stromsburg; Mr. Wm. Bischof, Jr., Nebraska City; Mr. H. L. Severe, Palmyra; F. E. Putnam, Crete, Nebraska.

Mr. Ferguson replaces E. W. Frost who has served as president of the State Association for nearly 25 years. Mr. Frost is manager of Woodlawn Dairy.

Misconception

"That man is an enigma."

"You don't say. I always thought he was born in this country.."

Weak Food For Weak Brains

Customer: "Yes, I know fish is brain food, but I don't care so much for fish. Hain't there some other brain food?"

Waiter: "Well, there's noodle soup."

Proven Sire for Sale

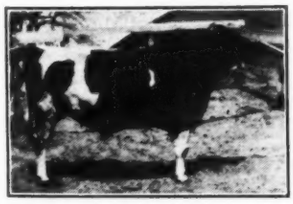

BLYTHEFIELD PIETJE SUPREME 633686

Born Nov. 5, 1930

8 Dtrs. av.	15,710 M.	3.50%	550 F.
6 Dtrs. av.	15,990 M.	3.50%	560 F.
6 Dams av.	17,400 M.	3.39%	590 F.
Index (B)	14,580 M.	3.61%	526 F.
Index (C)	11,660 M.	3.61%	421 F.

A son of TRIUNE PANSY SUPREME whose 28 HIR daughters average 14,110 lbs. milk, 3.60%, 508 lbs. fat, M. B. basis. On 26 pairs his index is 14,760 lbs. milk, 3.76%, 555 lbs. fat. This sire a son of Triune Ormsby Piebe from Neola Pansy Piebe, (962 lbs. fat at 3½ yrs., a daughter of Neola Pansy with 1,054.3 lbs. fat, 4.1%.

Dam, BLYTHEFIELD FERN PIETJE with 773.25 lbs. fat as a senior four and 621.9 lbs. fat as a senior two-year-old. Second dam has 820 lbs. fat in B and third dam 734.9 lbs. fat in 305 days.

THIS PROVEN SIRE FOR SALE — ALSO SEVERAL GRANDSONS

A. J. WILLEMEN—Hart, Mich. R. 2

TROUBLE?

Chapped, cracked Teats have upset many a dairyman at milking time. Use Corona Wool Fat *regularly*. Quickly helps heal, soften and soothe and keep Teats and Udders soft and pliable. Furnishes oil to lubricate the skin. Inhibits germ growth. It is the dairyman's friend!

FAMOUS DAIRYMAN PRAISES CORONA

"The best Teat salve I ever used" says Mark Keeney of Overbrook Farm. The beneficial effects of Wool Fat are well-known. Use CORONA on cows, horses and other livestock, and on your own hands. Ideal for chapping, minor wounds, scratches and bruises.

At dealers or direct postpaid. 8 oz. can 65c, 20 oz. spec. dairy size $1.30

FREE SAMPLE Use it and see for yourself! Write today!

CORONA MFG. COMPANY
Box X-581 Kenton, Ohio

FREE SAMPLE

CORONA WOOL FAT

If Poultry and Stock ranged on the Sea-bed—They wouldn't need

MANAMAR

NATURE'S FOOD MINERALS FROM THE SEA

Record Producing Herds Across the Country Are ManAmar Fed

Cedar Grove, N. J.—Overbrook Farms. Produced more than 500 lbs. butterfat per cow per year for 5 consecutive years with 77 cows in milk.

St. Paul, Minn.—Bryn Mawr Farms. 27 cows averaged 522 lbs. fat. Herd average for 12 years has been 410 lbs. fat yearly per cow.

Salem, Oregon—Oregon Fairview Home increased milk production 83.3 lbs. per cow per month after starting to feed ManAmar.

Mendocino, Calif.—State Hospital. Produced more than 500 lbs. fat average per cow for the past 5 years. Last year had 112 cows in the herd.

FREE BOOKLET

"Make More Profits with ManAmar Feeds" tells the story of ManAmar results and how you can increase production, health and vigor in your herd Write for this FREE booklet today.

PHILIP R. PARK, Inc.

Dept. A-27

608 So. Dearborn St. Chicago, Ill.

Mfg. Plant San Pedro, Calif.

BELGIANS THE GOOD KIND Always a good selection

A. W. GREEN, Middlefield, Ohio

Real Show Sons of

MAN-O-WAR RENOWN

Calves and near yearlings that deserve an opportunity. Bred to be breed improvers. From record dams and by this great son of Man-O-War Return and Empire Ormsby Belle (817 lbs. fat at 4 yrs.) second dam, Empire Ormsby Mercedes Rose (956 lbs. fat).

"RAYLUMN"

5203 Loraine, Detroit

Farm at Manchester, Mich.

HELP WANTED

Wanted—A single working foreman on a New York State dairy farm; tractor and milking machine operator; of good character and dependable.

Address Box 178
HOLSTEIN-FRIESIAN WORLD
Lacona, N. Y.

We are too busy with
WORK
to Rush out an ad.

NATIONAL PEDIGREE COMPANY — Vid Vye, Mgr. — Waukesha, Wisconsin, U. S. A.

Join Our List of Satisfied Customers

Here are our prices.

4-Generation, 3 copy $1.50
Extra large 4-gen. 3 copy $2.00
5-generation, 3 copy $2.50

DUPLICATOR PEDIGREES

25 copies, 4-generation, 2 color $2.50
50 copies, 4-generation, 2 color $3.00
100 copies, 4-generation, 2 color $4.00

These pedigrees are compiled; in fat; strictly up-to-date, neat and attractive. Become a satisfied customer of the oldest established pedigree concern. Order now.

BACKUS PEDIGREE COMPANY
Mexico, New York

ONLY RESULTS COUNT — In Auction Sales

Our entire time is devoted to selling PURE BRED cattle only. Our speciality is the complete management of DISTINCTIVE AUCTION SALES, and we assist others in the conduct of such sales. Rates for service given on request.

We also deal at PRIVATE SALE in herd-sires, family groups and entire herds, our satisfied customers extending throughout the continent. Please write us your needs.

A. W. Petersen Pure-Bred Cattle Sales Oconomowoc, Wis.

HOLSTEIN PRINTERS
FOR OVER A THIRD OF A CENTURY
THE CORSE PRESS
SANDY CREEK, N.Y.

EXPERIENCE

gained in hundreds of sales from Coast to Coast over a period of more than 20 years, should help us make your sales the greatest possible success. Ask for our proposition.

E. M. HASTINGS
Holstein Sale Specialist, Pulaski, N. Y.

Strohmeyer & Carpenter, Inc.
Photographers of Animals
White Plains - Box 788 - New York

New Round Tooth Comb
Doesn't cut the hair because the teeth are smoothly round. By far the best Scotch comb made. Also best Rice Root Brushes.
Complete catalog of Stockmen's Supplies Free.
FRANKLIN SERUM CO.
Livestock Exchange, DENVER

Pennsylvania —
Home of Clean Cattle

Pennsylvania is a T. B. Accredited area and is one of the leaders in Bang eradication work. When in the market for good Pennsylvania Holsteins,

Write

PENNSYLVANIA FEDERATION
OF HOLSTEIN-FRIESIAN CLUBS
Jesse Kurtz, Sec'y, Carlisle, Pa.

HILDEBRAND
THE SIGN OF PERFECTION IN
ANIMAL PHOTOGRAPHY
We may be in your locality at an early date.
Makers of Pictures That Pay.
Address
Hildebrand Pictures, Inc.
56 Taylor St.
Torrington, Conn.

Smiles

Mr.: "I've made up my mind to stay home."
Mrs.: "But, I've made up my face to go out."

"Queer looking socks, Pat, one red and the other green."
"Yes, and I have another pair home just like 'em."

"I used to know a Mr. Brown who was with your firm. I understand he is a tried and trusted employee."
"He was too much trusted, and he will be tried when we catch him."

"I'm all upset. We had to kill our dog this morning."
"Was he mad?"
"Well, he wasn't any too well pleased."

A man entered a jewelry store to buy a clock. The jeweler showed him the different styles — one in particular he said was an eight day clock.
"What do you mean?"
The jeweler explained that it would run eight days without winding.
"For the love of Mike," exclaimed the man, "how long would it run if you did wind it?"

The Irish night watchman at the observatory was new. He paused to watch a man peering through a large telescope. Just then a star fell. "Man alive," he exclaimed with amazement, "You're shure a foine shot."

Two old Scotchmen sat by the roadside, talking and puffing away merrily at their pipes.
"There's no muckle pleasure in smokin', Sandy," said Donald.
"Ho dae ye mak' that oot?" questioned Sandy.
"Well," said Donald, "ye see, if ye're smokin' yer ain bacca ye're thinkin' o' the awful expense, and if ye're smokin' some ither body's yer pipe's rammit sae tight it won't draw."

Returned Goods

Flapper: "Do you return the money when an article isn't satisfactory?"
Merchant: "That depends on the article."
Fapper: "This is a book."
Merchant: "What is wrong with it?"
Flapper: "I don't like the way it ended."

Two B. But D.

First B. B. O.: "What's an Operetta?"
Second B. B. D.: "Don't be foolish —it's a girl who works for the telephone company."

Ought To Lose It

He: "They've dropped anchor again."
She: "Serves them right. They've had it dangling over the side all morning."

Two Unusual Woodmaster Sons—

—*Both from Famous Dams*

So many many friends have asked us about a son of Dunloggin Woodmaster from a really great mother —that we take this opportunity to advise anyone who may be interested in these two exceptionally bred calves. They are young—but we will gladly keep and be responsible for them until 3 months of age. We do not have and will not have any that are better bred.

1. DUNLOGGIN FOOTPRINT
Born Jan. 10, 1939
Out of

BEAUTY PIETERTJE NETHERLAND DELLA

This wonderful old cow has proven herself one of the great transmitting daughters of Pietertje Ormsby Mercedes Della and was we believe the last surviving daughter of that sire. She made 979 lbs. butter from 22,270 lbs. milk in Class B and at 11 years of age came back with 900 lbs. butter and 21,409 lbs. milk. One of her daughters has 840 lbs. butter from 11,535 lbs. milk as a senior 2-yr.-old and another one a FULL sister to the calf offered has in 305 days a Class B record of nearly 770 lbs. butter from 16,881 lbs. milk as a junior 2-yr.-old.

The calf we are offering is also a FULL brother to Safemaster, the bull selected last year by Lauxmont Farm. He is a ¾ brother to Confident and in every way one of the breed's best. "Beauty" ended her days on January 12th. There can be no more so close to the fountain head.

2. DUNLOGGIN MARATHON
Born Dec. 19, 1938
Out of

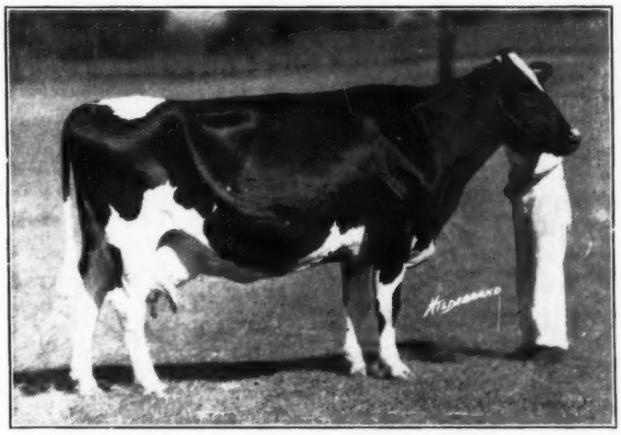

GLENCLIFF M B B VERNON SEGIS

This grand cow was 2d at the National in Dallas in 1936. Was Grand Champion at Timonium and 4th at the National in 1937. She has 1,038 lbs. butter from 21,856 lbs. milk in Class B with an average test of 3.8%. She weighs nearly 2,000 lbs. and though nearly 12 years of age looks like a much younger cow. Her udder is still in perfect shape. She is an own daughter of Marathon Bess Burke which is enough in itself. The next dam is by Chief of the Ormsbys. In the calf we are offering—it will probably be the very last opportunity one will ever have to get a son of Woodmaster from an own daughter of old Marathon and she unquestionably is one of his very best.

Both by Woodmaster

The sire of both youngsters is Dunloggin Woodmaster—Grand Champion this year at Eastern States—son of Lashbrook Pearl Ormsby with 1,214 lbs. butter—and it is of interest to add that a second one of his first calf daughters has over 400 lbs. fat in her finest 6 months in Class B. To us the special appeal of either calf is the rarity of the blood lines—both so worthy of preservation and so nearly "gone". You can never get them any closer. These are not cheap calves—but are fairly priced for the years they represent.

DUNLOGGIN
ELLICOTT CITY, MD.

ELLICOTT CITY, MARYLAND

Introducing—

Alma's Younger Sister

FEMCO GOLDIE

Butter 365 days at 2 yr.	**1058.0**
Milk	**22955.8**

She is one of a number of daughters of FEMCO COUNT WALKER PIEBE—sisters to the World's Champion Junior Two-year-old, Femco Alma, with over 1,250 lbs. butter—soon to be reported with outstanding records.

Goldie's son, by CARNATION ORMSBY SIR BESSIE, has been sold to Chladek and Shaeffer, of Owatonna, Minn., but we have on hand several other very good young bulls from sisters to Goldie and Alma and sired by SIR BESSIE and FEMCO ROYAL.

This 25 below weather with blizzards to match is not adapted to the taking of pictures. If we get a January Thaw will try to get some pictures that will give you an idea of the type and promise of the youngsters we are getting from the service of the **TWO HIGHEST RECORD SONS OF SIR INKA MAY IN ANY ONE HERD.**

and in the meantime

WRITE US FOR PEDIGREES AND COMPLETE INFORMATION

FEMCO FARMS